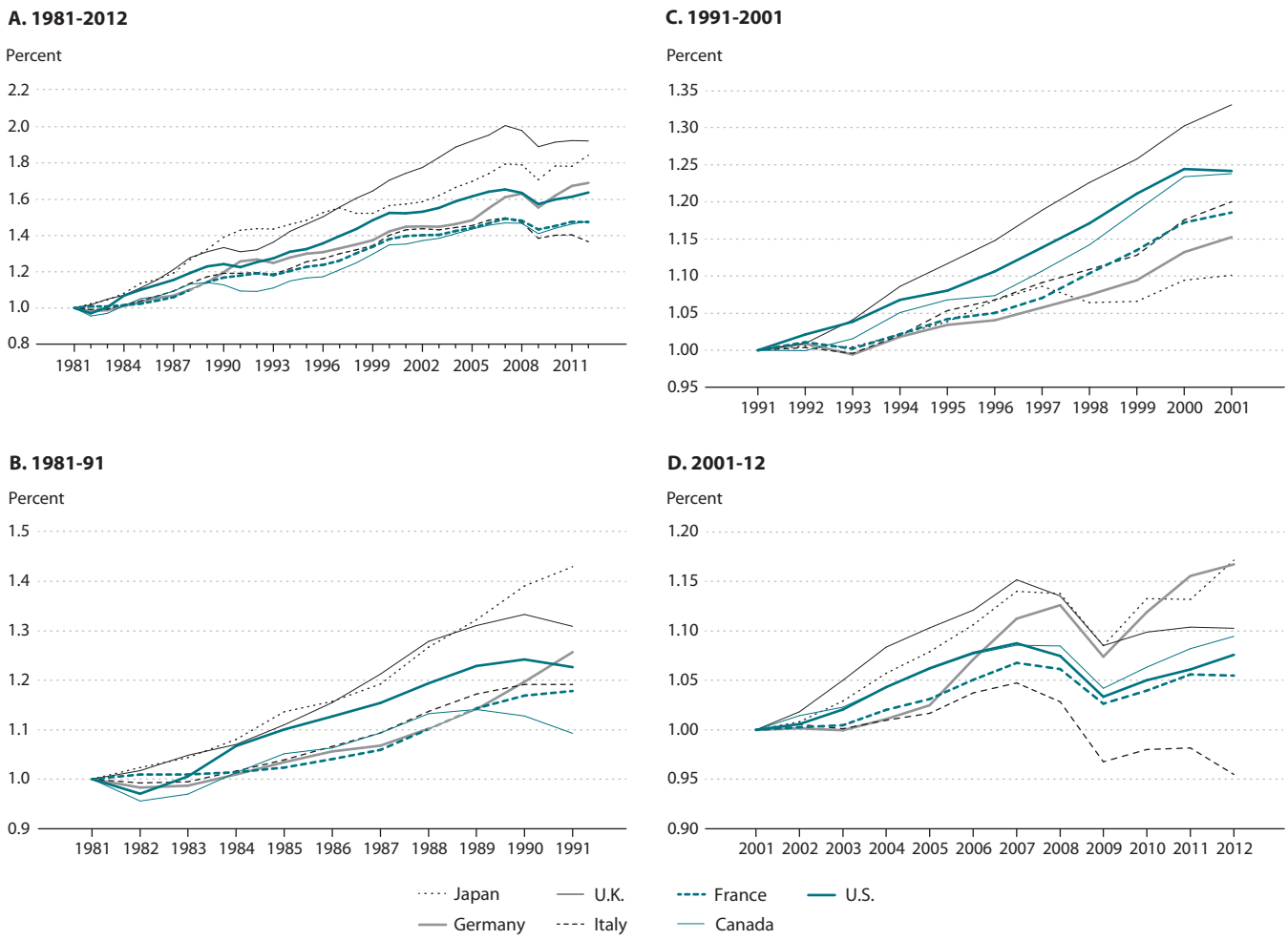Real GDP per Working-Age Person