International Economic Trends
May 2005

Unwinding the Current Account Deficit

The U.S. *trade deficit*—the excess of imports over exports—climbed to an all-time high of $61.04 billion in February 2005. This merchandise trade deficit is, by far, the largest component of the *current account deficit*, which also records trade in services, payments on factors of production, and unilateral transfers. The U.S. current account deficit was a whopping 6 percent of GDP in 2004:Q4, the largest in U.S. history.

A *capital account surplus* is the necessary counterpart of a current account deficit. The capital account records transactions in real and financial assets, such as factories, stocks, and bonds. A country with a current account deficit and a capital account surplus—e.g., the United States—is selling claims on its future income in exchange for goods and services that it can consume or invest today.

A current account deficit can benefit a country by enabling it to consume or invest more than it otherwise could. Higher investment can generate faster growth. The drawback is that the deficit country must devote part of its future income to pay off the claims—(bonds, dividends).

The upper panel of the chart shows the components of the U.S. capital account surplus. Private purchases of U.S. assets have been important for many years but official (government) purchases have recently become much more important. The lower panel shows official purchases of U.S. assets by region. Asian central banks—China, Japan, South Korea, Taiwan, and India—have significantly increased their holdings of U.S. assets since 2001. Governments choose to hold highly liquid U.S. assets, such as Treasury securities, to defend their currencies' value and to insure against adverse economic conditions. The uncertainty associated with the war on terror might contribute to precautionary demand for safe U.S. assets. While there are several issues associated with these official purchases and the current account deficit, this cover page focuses on how the deficit will resolve.

Demand for U.S. dollar assets is not infinite; there are signs that foreign governments might already be diversifying their portfolios by reducing their purchases of U.S. assets. Some analysts claim that falling foreign demand for U.S. assets will devastate the U.S. economy through rapidly rising interest rates and a falling dollar, presumably coupled with severe recession.

A disaster scenario might be alarmist, however. While lower foreign demand for U.S. assets would very probably raise U.S. interest rates, weaken the dollar, and lower consumption and investment, such changes would not necessarily be accompanied by rising unemployment or falling output. A weaker dollar and higher interest rates would reduce U.S. consumption by making goods more expensive, but the dollar's depreciation would also make U.S. goods more competitive on world markets, which might increase U.S. exports, output, and employment. Adjustment will be necessary, but will not necessarily be disruptive.

In the long-term, domestic productivity will mainly determine the U.S. standard of living. And Americans' education, training, and willingness to save will determine domestic productivity. Our fate is in our own hands; not in those of foreign central bankers.

—Christopher J. Neely

Components of the U.S. Capital Account and Official Foreign Purchases of U.S. Assets, by Region

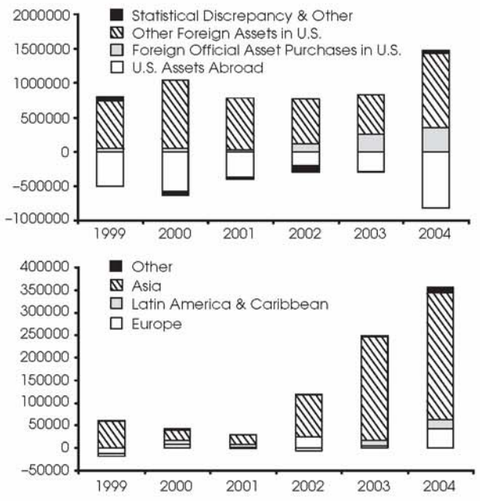

NOTE: The upper panel shows foreign purchases of U.S. assets and U.S. purchases of foreign assets. The lower panel breaks down official foreign purchases of U.S. assets—the light gray bars in the top panel—by region of purchase.

Views expressed do not necessarily reflect official positions of the Federal Reserve System.

Contents

Page

3	Reference Tables
5	Canada
11	Euro Area
16	France
20	Germany
24	Italy
28	Japan
34	United Kingdom
40	United States
46	Notes and Sources

Conventions used in this publication:

1. Charts and tables contain data that were current through April 2005. Unless otherwise indicated, data are quarterly.
2. The *percent change* refers to the percent change from the same period in the previous year. For example, the percent change in x between quarter $t-4$ and the current quarter t is: $[(x_t/x_{t-4})-1]\times 100$.
3. All data with significant seasonal patterns are adjusted accordingly.

Beginning with this issue, the OECD is now the source for all *Retail Sales* data for France.

Dear Reader,

Thank you for reading *International Economic Trends*. Please assist us in providing you with the most useful international economic data by offering your comments and suggestions for how the publication could be improved. Such feedback can be sent to one of the following addresses:

stlsIET@stls.frb.org or Editor, *International Economic Trends*
Research Department
Federal Reserve Bank of St. Louis
411 Locust St.
St. Louis, MO 63102

Please keep in mind that we must make some difficult choices with respect to the material we include.

Thank you in advance for your help in making *International Economic Trends* a great publication.

Sincerely,
Christopher J. Neely
Editor, *International Economic Trends*

International Economic Trends is published by the Research Division of the Federal Reserve Bank of St. Louis; the annual edition is published in July. Visit the Research Division's website at research.stlouisfed.org/publications/iet to download the quarterly issue of this publication or register for e-mail notification updates. For more information on data in this publication, please call (314) 444-8590.

MZM
United States: currency in circulation, travelers' checks, total publicly-held checkable deposits minus cash items in the process of collection and Federal Reserve float, savings deposits, shares in retail money market mutual funds (funds with initial investments of less than $50,000), net of retirement accounts, and institutional money market mutual funds.

M2
Canada: M1 plus all checkable notice deposits and personal term deposits.
United Kingdom: currency in circulation and sterling retail deposits with the U.K. banks and building societies.
United States: MZM less institutional money market mutual funds plus small denomination (less than $100,000) time deposits.

M2 + CDs
Japan: M1 plus private deposits, public deposits less demand deposits, and certificates of deposit.

M3
Euro area: M1 plus deposits with a maturity up to 2 years, deposits redeemable at notice up to 3 months, repurchase agreements, money market funds, and debt securities up to 2 years.

M4
United Kingdom: M2 plus wholesale deposits with the U.K. banks and building societies.

Output Per Worker is the ratio of real GDP to employment.

Producer Price Index covers manufacturing for Canada and the United Kingdom; and total industry for Japan and the United States. Data for the euro area, France, Germany, and Italy are based on the harmonized index of total industry excluding construction.

Retail Sales are based on a volume index. The percent change in retail sales for the United States is based on the Standard Industrial Classification system through 1992 and the North American Industrial Classification System from 1993 on.

Stock Exchange Index refers to all share prices except for the United Kingdom, which excludes financial firms.

Unemployment Rate is the standardized unemployment rate. It is the percentage of the civilian labor force that is unemployed. The unemployed are all persons of working age who are without work, readily available for work, and actively seeking work. The standardized rate may differ from the national unemployment rate calculations.

Sources

Abbreviations
Board of Governors of the Federal Reserve System (BOG)
Bureau of Economic Analysis, U.S. Department of Commerce (BEA)
Bureau of Labor Statistics, U.S. Department of Labor (BLS)
International Monetary Fund, *International Financial Statistics* (IMF)
Organization for Economic Cooperation and Development,
Economic Outlook (OECD1)
Main Economic Indicators (OECD2)
National Accounts Quarterly (OECD3)

Canada
Bank of Canada: M1 and M2.
BOG: exchange rate.
IMF: foreign exchange reserves, merchandise and service trade, real effective exchange rate, and reserve money.
OECD1: government debt and budget balance.
OECD2: capacity utilization, consumer price index, current account balance, GDP, hourly earnings, industrial production, interest rates, producer price index, retail sales, stock exchange index, and unemployment rate.
Statistics Canada: employment.

Euro Area
European Central Bank: currrent account balance and employment .
Eurostat: capacity utilization, consumer price index, GDP, interest rates, merchandise trade, producer price index, and retail sales.
Haver Analytics: synthetic euro exchange rate.
IMF: real effective exchange rate.
OECD1: government debt and budget balance.
OECD2: hourly earnings, industrial production, M1, M3, stock exchange index, and unemployment.

France
BOG: exchange rate.
Eurostat: capacity utilization, consumer price index, and producer price index.
IMF: foreign exchange reserves, merchandise and service trade, and real effective exchange rate.
Institut National de la Statistique et des Etudes Economiques: employment.
OECD1: government debt and budget balance.
OECD2: current account balance, GDP, hourly earnings, industrial production, retail sales, interest rates, stock exchange index, and unemployment.

Germany
BOG: exchange rate.
Bundesanstalt Fur Arbeit: employment.
Eurostat: capacity utilization, consumer price index, and producer price index.
IMF: foreign exchange reserves, merchandise and service trade, and real effective exchange rate.
OECD1: government debt and budget balance.
OECD2: current account balance, GDP, hourly earnings, industrial production, M1, M3, retail sales, interest rates, stock exchange index, and unemployment.

Italy
BOG: exchange rate.
Eurostat: capacity utilization, consumer price index, and producer price index.
IMF: foreign exchange reserves, merchandise and service trade, and real effective exchange rate.
Instituto Nazionale di Statistica: employment.
OECD1: government debt and budget balance.
OECD2: current account balance, GDP, hourly earnings, industrial production, long-term interest rates, retail sales, stock exchange index, and unemployment.

Japan
Bank of Japan: adjusted monetary base and long-term interest rate.
BOG: exchange rate.
IMF: foreign exchange reserves, merchandise and service trade, and real effective exchange rate.
OECD1: government debt and budget balance.
OECD2: capacity utilization, consumer price index, current account balance, employment, GDP, hourly earnings, industrial production, M1, M2, producer price index, retail sales, short-term interest rate, stock exchange index, and unemployment.

United Kingdom
Bank of England: M2.
BOG: exchange rate.
IMF: foreign exchange reserves, merchandise and service trade, and real effective exchange rate.
OECD1: government debt and budget balance.
OECD2: capacity utilization, consumer price index, current account balance, GDP, industrial production, interest rates, M4, producer price index, retail sales, stock exchange index, unemployment, and weekly earnings.
U.K. Office for National Statistics: employment and M0.

United States
BOG: capacity utilization, exchange rate, industrial production index, M2, and interest rates.
BEA: GDP, current account balance, merchandise and service trade, and retail sales.
BLS: employment, consumer price index, and producer price index.
Federal Reserve Bank of St. Louis: adjusted monetary base and MZM.
IMF: foreign exchange reserves and real effective exchange rate.
OECD1: government debt and budget balance.
OECD2: hourly earnings, stock exchange index, and unemployment.

Notes

Euro-Area Data: On January 1, 2001, the euro area was enlarged to include Greece as its 12th member country. Historical euro area series for capacity utilization, the consumer price index, current account balance, earnings, employment, government debt and budget balance, gross domestic product (GDP), industrial production, merchandise trade, the producer price index, and unemployment include Greece. The series for interest rates, monetary aggregates, the real effective exchange rate, retail sales, and the stock exchange index incorporate Greece starting in January 2001.

Euro-area interest rates prior to December 1998 are calculated on the basis of national government yields weighted by GDP. Starting in 1999, short-term rates are euro interbank offered rates. Long-term rates are calculated on the basis of national government bond yields weighted by the nominal outstanding amounts of government bonds in each maturity band.

The euro/dollar exchange rate used in the chart on page 12 is a synthetic rate prior to January 1999. This is constructed by calculating a weighted average of the exchange rates of the euro-area countries, excluding Greece and Luxembourg, against the dollar. The weights are based on 1997 GDP shares.

German Data: As a result of reunification, data for all of Germany are now incorporated in the statistical series. The starting periods for unified German data are listed below. Care should be exercised when interpreting the data around these break periods.

Third quarter 1990: current account balance, international trade, and unemployment.
First quarter 1991: consumer price index, GDP, industrial production, output per worker.
Third quarter 1992: capacity utilization.
First quarter 1993: stock exchange index.
Third quarter 1993: employment.
First quarter 1995: hourly earnings.

Capacity Utilization covers the manufacturing sector for Canada, France, Japan, the United Kingdom, the United States, and the euro area; manufacturing excluding food, beverage, and tobacco for Germany; and mining and manufacturing for Italy.

Consumer Price Index is for all items. The current index is based on goods and services consumed by all individuals for Canada; all multi-person households excluding those mainly engaged in agriculture, forestry, and fisheries for Japan; all households except pensioners dependent on state pension and high income households for the United Kingdom; and all urban households for the United States. Data for the euro area, France, Germany, and Italy are based on the harmonized index of consumer prices.

Current Account Balance is the sum of merchandise and service exports and income receipts on domestic assets abroad minus the sum of merchandise and service imports and income payments from foreign assets in the domestic economy plus net unilateral transfers.

Earnings are based on hourly earnings in manufacturing for Canada, Germany, the United States, and the euro area; hourly earnings in manufacturing excluding construction for France, hourly earnings in industry for Italy; monthly earnings in manufacturing for Japan; and weekly earnings in manufacturing for the United Kingdom.

The **Exchange Rate** for all countries except the United States is expressed as units of local currency per U.S. dollar. For the United States the trade-weighted exchange rate, **TWEX**, is used. This is a weighted average of the exchange value of the U.S. dollar relative to the major international currencies—the euro, Canadian dollar, Japanese yen, British pound, Swiss franc, Australian dollar, and Swedish kronor. Prior to 1999, the currencies of the euro-area countries (with the exception of Greece) are used instead of the euro.

Real Effective Exchange Rate uses normalized unit labor costs in manufacturing. The weighting scheme used to construct the rates, for all except the euro area, is based on disaggregated data for trade among 21 industrial countries in manufactured goods for 2000. For the euro area the weights relate to the trade of the euro area with the other countries. The weights reflect the relative importance of a country's trading partners in its direct bilateral trade relations and competition in third markets. Normalized unit labor costs in manufacturing are calculated by dividing an index of actual hourly compensation per worker by a five-year moving average index of output per man-hour.

Employment data refer to civilian employment for Canada, Germany, Italy, Japan, and the United States; industrial employment for France; and total employment for the euro area and the United Kingdom.

Foreign Exchange Reserve data are end of period. The dollar value of reserves may fluctuate as a result of changes in reserve holdings and/or changes in the value of the currencies held vis-à-vis the U.S. dollar.

Government Budget Balance is the difference between general government current receipts and total outlays. Total outlays consist of current expenditures and net capital expenditures. **Government Debt** incorporates all financial liabilities of the general government sector. The general government sector consolidates the accounts of the central, state, local, and social security sectors.

Cumulative Inflation Differential is the cumulative change in the foreign consumer price index (CPI) over the change in the U.S. CPI, in percentage terms. The base period for the cumulative rate of change is taken to be the first period of the chart. For example, if the base period is 1999:Q1, then the cumulative inflation differential for Japan for 2003:Q3 is as follows:

$$\text{inflation differential} = 100 \cdot \left(\frac{P^{J}_{2003Q3} \big/ P^{J}_{1999Q1}}{P^{US}_{2003Q3} \big/ P^{US}_{1999Q1}} - 1 \right)$$

where P^{J}_{2003Q3} is the Japanese CPI in the third quarter of 2003. For the U.S. chart on page 41, foreign CPI is calculated as the weighted average of the CPIs of countries whose currencies are used in the major currency trade-weighted exchange rate index. Starting in 1999, the euro-area harmonized consumer price index is used for the euro area. Prior to 1999, the price levels for the individual euro area countries (excluding Greece and Luxembourg) are used. The cumulative inflation differential is shown because the theory of purchasing power parity states that exchange rate changes should be systematically positively related to this variable.

Industrial Production measures the change in the volume of output in the mining, manufacturing, oil, electricity, gas, and water industries.

The **Short-Term Interest Rate** table on page 4 uses the relevant 3-month interest rate shown in the country pages.

The **Long-Term Interest Rate** table on page 4 uses the government bond rate. The government bond rate is a composite of yields on federal government bonds with maturities of more than 10 years for the United States; 10-year benchmark bonds for France; 7- to 15-year public sector bonds for Germany; 15- to 20-year government bonds through 1990 and 10-year government bonds starting in 1991 for Italy; and 10-year government bonds for Canada, the euro area, Japan, and the United Kingdom.

The **Reserve Money** table on page 4 refers to the adjusted monetary base for Japan and the United States; reserve money for Canada; and M0 for the United Kingdom. **Reserve Money** is currency in circulation, deposits of the deposit money banks, and demand deposits of other residents (with the exception of the central government) with the monetary authority.

Adjusted Monetary Base
Japan: currency in circulation and current deposits at the Bank of Japan.
United States: the sum of currency in circulation outside Federal Reserve banks and the U.S. Treasury, deposits of depository financial institutions at Federal Reserve banks, and an adjustment for the effects of changes in statutory reserve requirements on the quantity of base money held by depositories.

M0
United Kingdom: notes and coins in circulation outside the Bank of England and bankers' operational deposits at the Bank of England.

M1
Canada: currency in circulation and chartered bank net demand deposits.
Japan: cash, currency in circulation, and deposit money.
Euro area: currency in circulation and overnight deposits.

Real Gross Domestic Product

Percent change from year ago

	02.1	02.2	02.3	02.4	03.1	03.2	03.3	03.4	04.1	04.2	04.3	04.4
Canada	2.41	3.16	4.37	3.83	3.15	2.00	1.31	1.66	1.67	3.00	3.39	2.98
Euro Area	0.51	0.89	1.01	1.17	0.72	0.18	0.43	0.82	1.53	2.15	1.84	1.60
France	0.75	1.27	0.98	1.42	0.60	-0.29	0.51	1.34	2.02	3.18	2.04	2.37
Germany	-0.32	-0.06	0.40	0.48	0.08	-0.30	-0.34	0.00	0.87	1.43	1.19	0.64
Italy	0.00	0.39	0.78	0.78	0.78	0.39	0.38	0.38	0.77	1.15	1.15	0.77
Japan	-2.68	-0.52	0.65	1.44	1.48	0.99	1.00	2.14	4.05	3.10	2.35	1.05
United Kingdom	1.67	1.52	1.95	1.94	2.01	2.02	2.08	2.67	2.96	3.56	3.14	2.90
United States	1.19	1.48	2.49	2.28	1.91	2.34	3.51	4.39	5.04	4.83	3.99	3.91

Nominal Gross Domestic Product

Percent change from year ago

	02.1	02.2	02.3	02.4	03.1	03.2	03.3	03.4	04.1	04.2	04.3	04.4
Canada	0.55	3.24	6.12	8.13	8.32	4.61	4.31	3.90	3.27	6.60	7.26	7.31
Euro Area	3.21	3.37	3.72	3.46	2.80	2.27	2.56	2.88	3.54	4.41	3.70	3.44
France	3.37	3.84	3.36	3.69	2.38	1.21	1.85	2.81	3.65	5.16	3.93	4.04
Germany	1.53	1.35	2.24	1.44	0.99	0.76	0.98	1.17	1.81	2.60	1.69	0.93
Italy	3.32	3.29	3.93	3.57	3.22	2.87	3.79	3.13	3.74	4.64	3.04	3.04
Japan	-3.62	-1.96	-0.66	0.09	-0.61	-0.07	-0.11	0.59	2.72	1.33	0.98	0.65
United Kingdom	4.37	4.68	6.00	4.98	5.73	5.15	5.32	5.63	5.48	6.04	4.98	5.02
United States	3.16	3.13	4.06	3.83	3.93	4.20	5.41	6.15	6.78	7.11	6.28	6.42

Consumer Price Index

Percent change from year ago

	02.2	02.3	02.4	03.1	03.2	03.3	03.4	04.1	04.2	04.3	04.4	05.1
Canada	1.32	2.34	3.79	4.46	2.80	2.15	1.69	0.87	2.19	2.00	2.27	.
Euro Area	2.05	2.14	2.30	2.28	1.95	2.03	2.04	1.72	2.25	2.30	2.30	2.03
France	1.69	1.73	2.03	2.31	1.87	2.11	2.38	1.99	2.63	2.45	2.29	1.86
Germany	1.15	1.10	1.20	1.09	0.86	1.05	1.17	1.04	1.90	2.03	2.14	1.72
Italy	2.33	2.64	2.85	2.86	2.88	2.88	2.67	2.35	2.31	2.25	2.16	2.01
Japan	-0.90	-0.82	-0.53	-0.25	-0.24	-0.24	-0.30	-0.14	-0.31	-0.10	0.51	.
United Kingdom	1.25	1.54	2.56	3.03	3.05	2.93	2.65	2.56	2.78	3.09	3.41	.
United States	1.26	1.56	2.22	2.90	2.17	2.20	1.89	1.82	2.84	2.69	3.37	3.00

Employment

Percent change from year ago

	02.2	02.3	02.4	03.1	03.2	03.3	03.4	04.1	04.2	04.3	04.4	05.1
Canada	2.02	2.95	3.49	3.38	2.42	1.64	1.88	1.55	2.04	2.10	1.65	1.51
Euro Area	0.67	0.54	0.36	0.15	0.12	0.17	0.15	0.23	0.39	0.54	0.72	.
France	0.66	0.43	0.19	-0.32	-0.46	-0.74	-0.47	-0.20	0.03	0.30	0.11	.
Germany	-0.46	-0.66	-1.08	-1.31	-1.22	-0.81	-0.45	-0.04	0.43	0.46	0.57	.
Italy	1.67	1.33	1.01	0.44	0.46	0.31	0.50	0.72	0.51	1.01	0.91	.
Japan	-1.57	-1.00	-1.07	-0.80	0.08	-0.05	-0.13	0.25	0.21	0.26	0.07	.
United Kingdom	0.33	0.29	0.18	0.03	0.44	0.46	0.56	0.72	0.61	0.61	0.67	.
United States	-0.53	0.07	0.31	0.97	0.94	0.55	1.21	0.72	0.89	1.48	1.30	1.36

Unemployment Rate

Percent

	02.2	02.3	02.4	03.1	03.2	03.3	03.4	04.1	04.2	04.3	04.4	05.1
Canada	7.65	7.56	7.55	7.43	7.69	7.84	7.49	7.33	7.18	7.08	7.10	.
Euro Area	8.20	8.33	8.43	8.57	8.70	8.73	8.77	8.90	8.83	8.83	8.83	.
France	8.86	9.05	9.09	9.22	9.42	9.55	9.66	9.64	9.60	9.67	9.63	.
Germany	8.06	8.30	8.52	8.80	8.98	9.08	9.36	9.48	9.50	9.57	9.63	.
Italy	8.76	8.62	8.53	8.59	8.54	8.31	8.19	8.16	8.11	7.92	7.97	.
Japan	5.36	5.43	5.44	5.38	5.38	5.17	5.07	4.91	4.64	4.78	4.55	.
United Kingdom	5.13	5.19	5.04	5.05	4.97	4.94	4.84	4.68	4.71	4.55	4.62	.
United States	5.84	5.73	5.87	5.85	6.13	6.12	5.85	5.64	5.56	5.47	5.43	5.26

Reserve Money

Percent change from year ago

	02.2	02.3	02.4	03.1	03.2	03.3	03.4	04.1	04.2	04.3	04.4	05.1
Canada	4.98	7.95	5.79	2.35	3.15	0.89	1.14	1.92	3.94	3.29	4.93	.
Japan	27.27	21.21	20.16	10.90	20.07	20.46	13.93	11.88	4.30	4.40	4.74	2.07
United Kingdom	8.84	8.27	6.87	6.26	7.70	7.89	7.44	7.16	5.79	5.49	5.58	5.57
United States	10.08	7.80	7.35	6.85	6.54	5.89	5.82	4.73	4.43	5.17	4.97	4.84

Narrow Money

Percent change from year ago

	02.2	02.3	02.4	03.1	03.2	03.3	03.4	04.1	04.2	04.3	04.4	05.1
Canada	13.61	15.23	9.04	6.57	7.84	8.69	6.74	9.84	13.37	11.29	13.12	.
Euro Area	6.94	8.08	9.76	11.81	11.08	10.63	9.50	10.42	9.15	9.40	8.04	.
Japan	31.17	29.90	25.63	15.06	5.30	5.38	4.23	4.20	3.80	4.00	4.07	.
United Kingdom	8.18	8.24	8.27	8.81	8.86	9.07	9.82	9.78	10.24	9.90	9.04	.
United States	13.82	11.45	8.71	7.83	7.80	8.61	5.44	4.05	4.89	2.76	3.98	3.41

Broad Money

Percent change from year ago

	02.2	02.3	02.4	03.1	03.2	03.3	03.4	04.1	04.2	04.3	04.4	05.1
Canada	6.02	7.11	6.03	5.54	6.07	6.19	5.26	5.72	6.35	5.99	6.43	.
Euro Area	6.71	6.92	6.68	7.84	8.20	7.06	6.49	5.93	5.34	6.06	6.17	.
Japan	3.32	3.12	2.41	1.72	1.75	1.80	1.60	1.83	1.84	1.95	1.98	.
United Kingdom	5.85	5.70	7.01	7.08	7.48	6.19	7.21	8.09	8.19	9.17	8.72	.
United States	7.37	6.98	6.77	6.66	7.82	7.87	5.45	4.58	4.70	3.64	5.22	5.25

Short-Term Interest Rates

Percent

	02.2	02.3	02.4	03.1	03.2	03.3	03.4	04.1	04.2	04.3	04.4	05.1
Canada	2.78	2.90	2.86	3.20	3.22	2.72	2.70	2.16	2.10	2.40	2.58	2.64
Euro Area	3.44	3.36	3.11	2.68	2.37	2.14	2.15	2.06	2.08	2.12	2.16	2.14
Japan	0.04	0.04	0.04	0.04	0.04	0.04	0.03	0.03	0.03	0.03	0.03	0.14
United Kingdom	4.10	3.95	3.92	3.73	3.57	3.50	3.86	4.11	4.51	4.85	4.82	.
United States	1.83	1.76	1.49	1.26	1.17	1.07	1.10	1.05	1.25	1.70	2.25	2.78

Long-Term Interest Rates

Percent

	02.2	02.3	02.4	03.1	03.2	03.3	03.4	04.1	04.2	04.3	04.4	05.1
Canada	5.57	5.11	5.06	4.97	4.66	4.79	4.79	4.43	4.78	4.68	4.46	4.28
Euro Area	5.25	4.76	4.54	4.15	3.96	4.16	4.37	4.15	4.32	4.19	3.83	3.65
France	5.20	4.70	4.49	4.11	3.93	4.13	4.34	4.11	4.31	4.16	3.83	.
Germany	5.13	4.63	4.43	4.07	3.87	4.10	4.30	4.07	4.23	4.10	3.77	3.60
Italy	5.36	4.85	4.68	4.24	4.16	4.33	4.45	4.28	4.46	4.32	3.97	3.74
Japan	1.28	1.11	0.89	0.70	0.53	1.17	1.38	1.31	1.59	1.64	1.45	1.40
United Kingdom	5.22	4.74	4.61	4.32	4.27	4.55	4.94	4.77	5.08	4.99	4.65	.
United States	5.72	5.09	4.92	4.77	4.44	5.01	5.00	4.71	5.22	4.91	4.72	4.65

Adjusted Monetary Base

Percent change from year ago

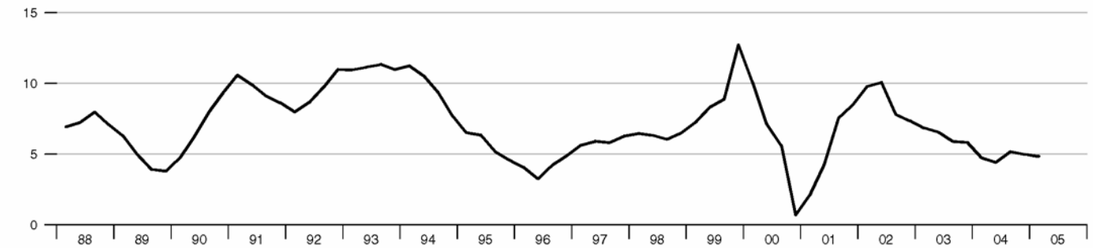

Monetary Aggregates

Percent change from year ago

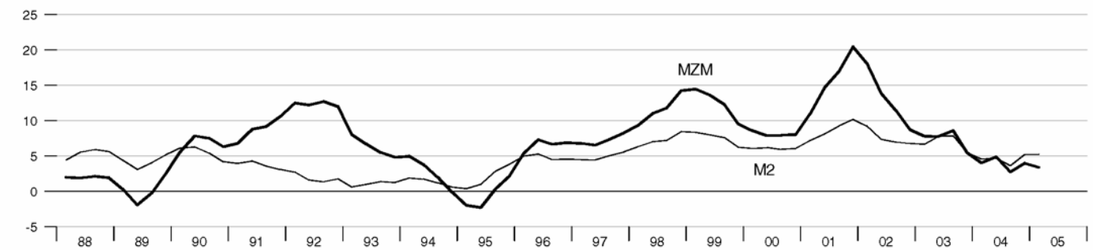

Interest Rates

Percent

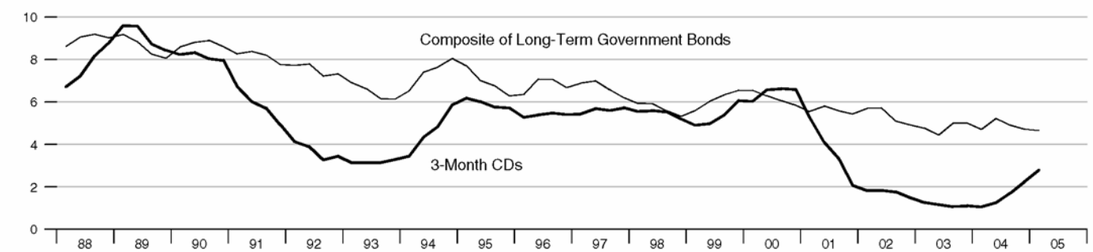

Stock Exchange Index - New York Stock Exchange

2000 = 100

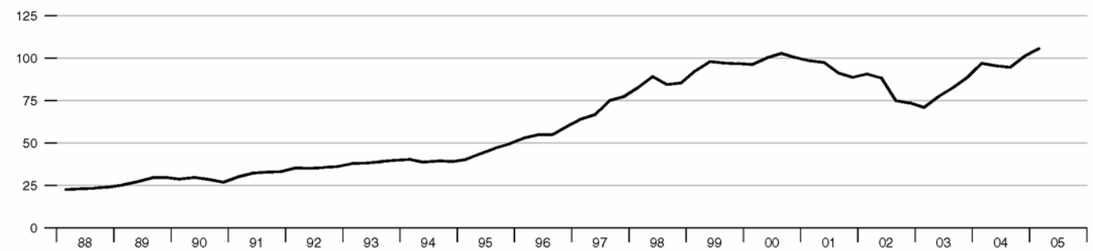

International Trade - Goods and Services

Percent of GDP

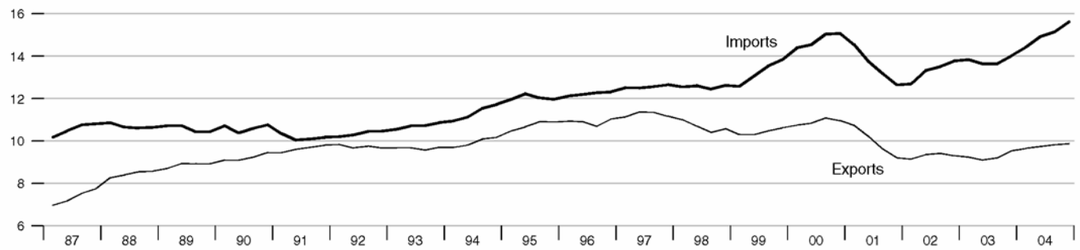

Current Account Balance

Percent of GDP

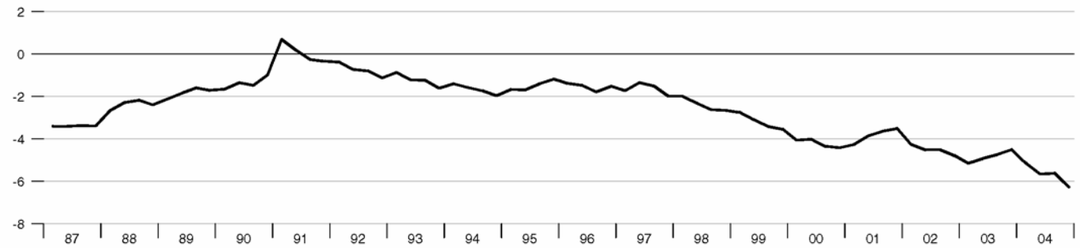

Foreign Exchange Reserves

Billions of US$

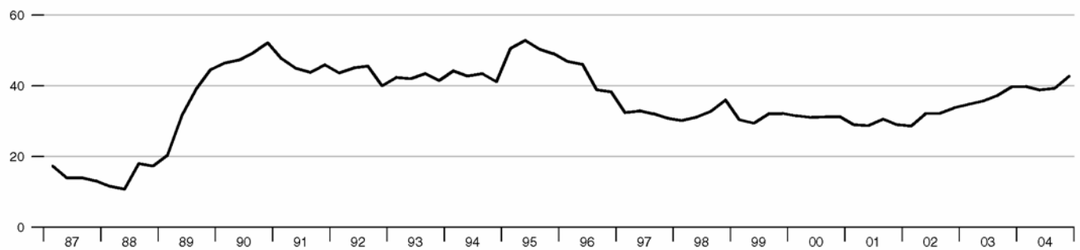

Real Effective Exchange Rate

Index 2000 = 100

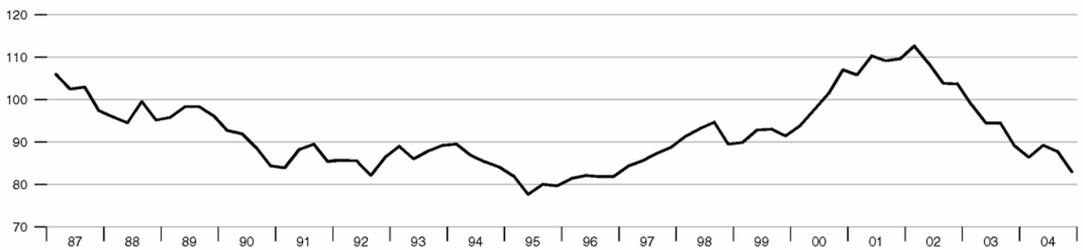

Real GDP

Percent change from year ago

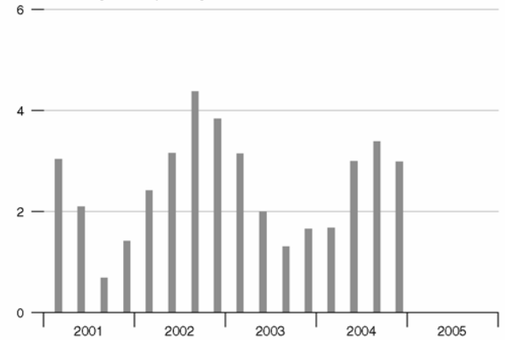

Employment

Percent change from year ago

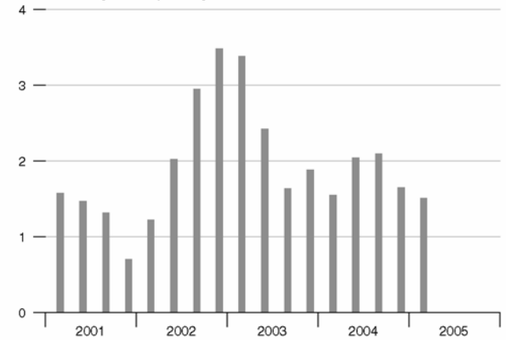

Consumer Price Index

Percent change from year ago

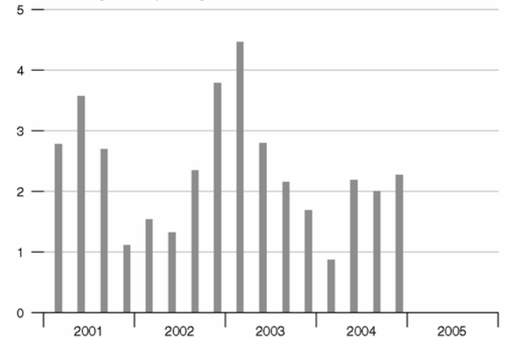

Unemployment Rate

Percent

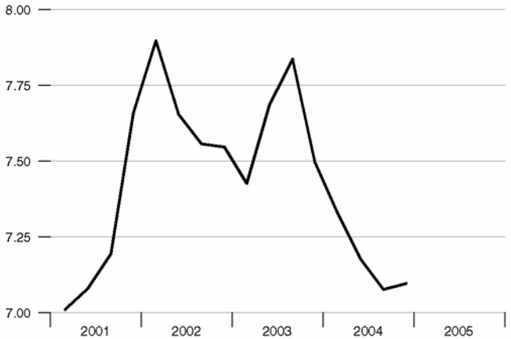

Hourly Earnings

Percent change from year ago

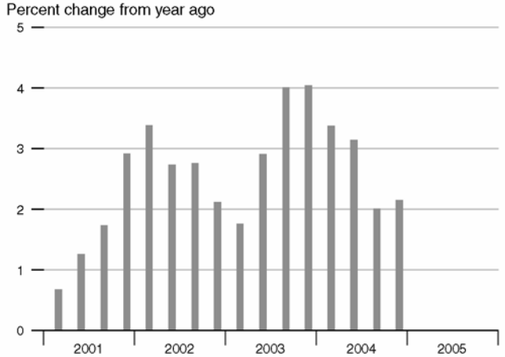

Current Account Balance

Percent of GDP

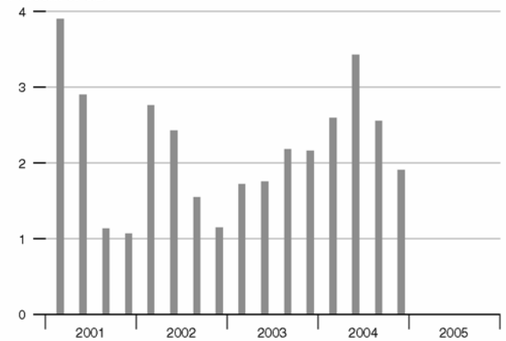

Reserve Money

Percent change from year ago

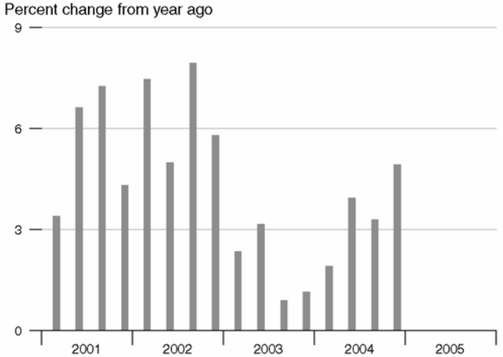

Interest Rates

Percent

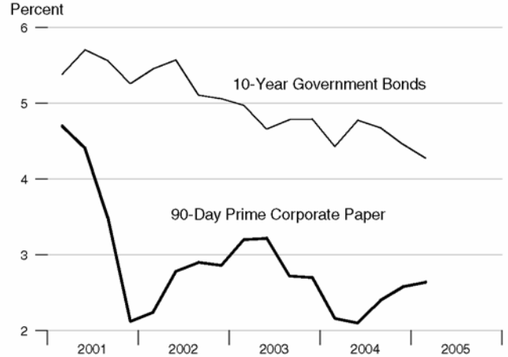

M1

Percent change from year ago

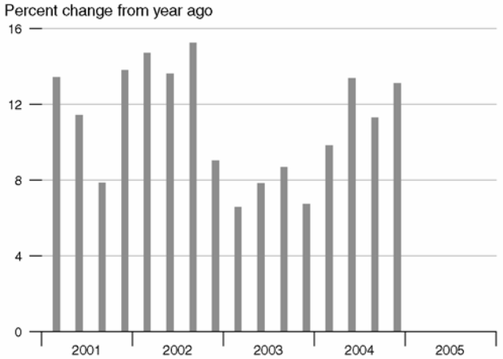

Exchange Rate and Inflation Differential

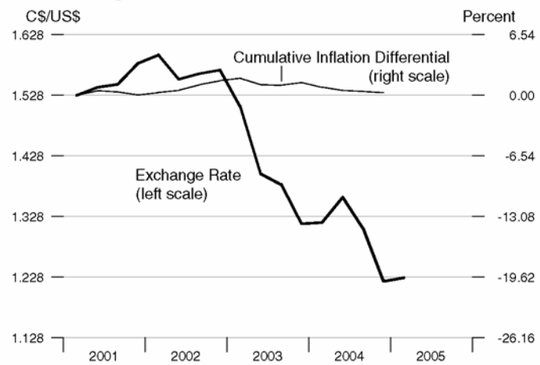

M2

Percent change from year ago

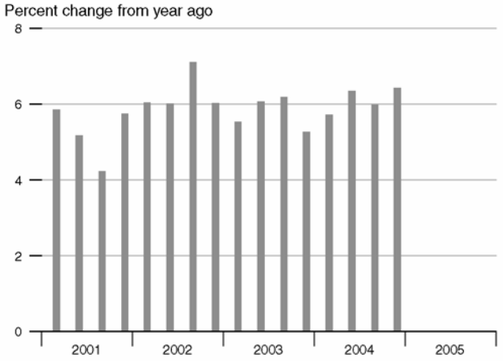

Real Effective Exchange Rate

Index 2000 = 100

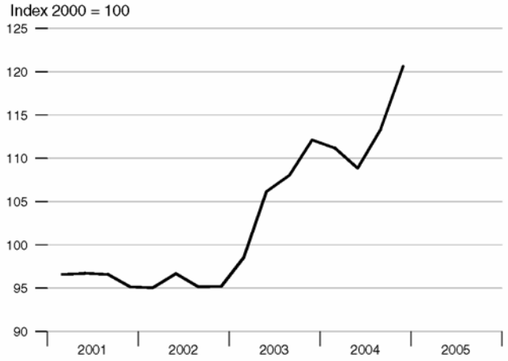

Hourly Earnings and Output per Worker

Percent change from year ago

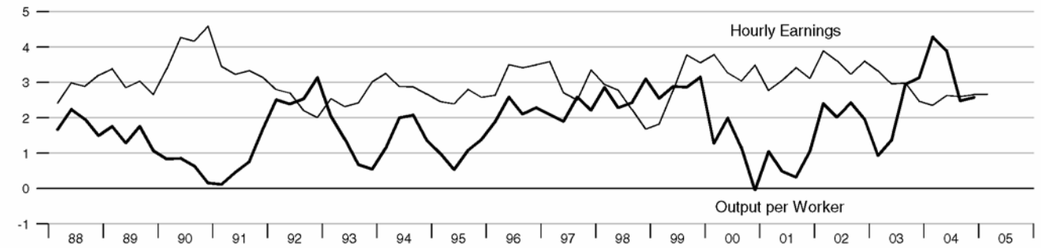

Labor Force Indicators

Percent change from year ago

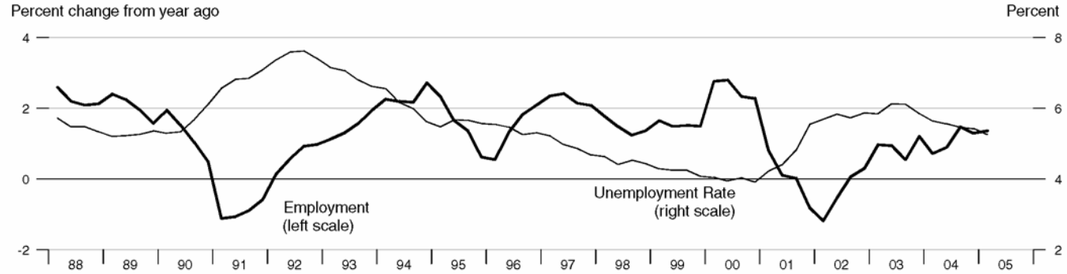

Inflation

Percent change from year ago

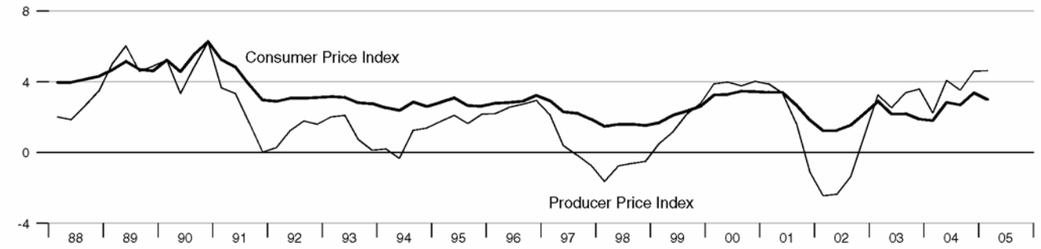

Government Debt and Budget Balance

Percent of GDP, annual data

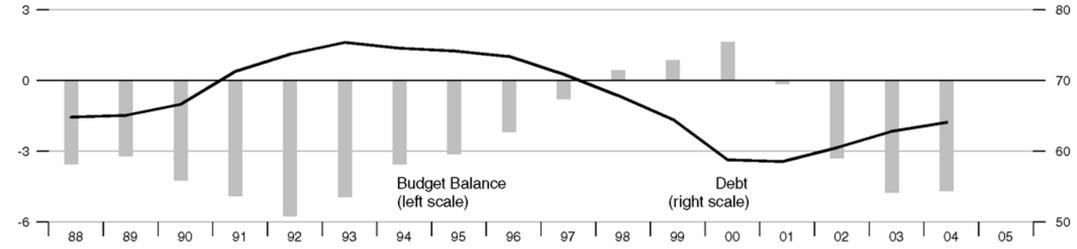

GDP

Percent change from year ago

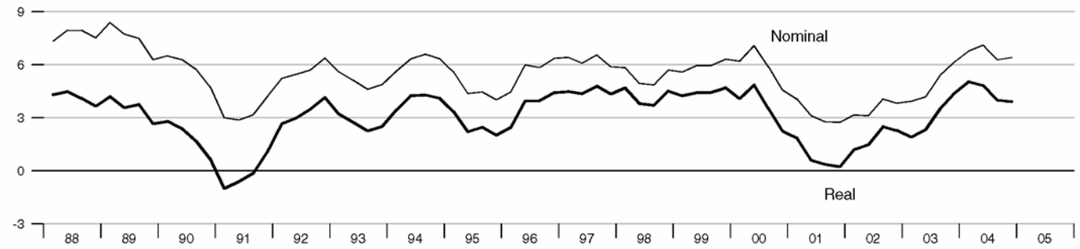

Industrial Production

Percent change from year ago

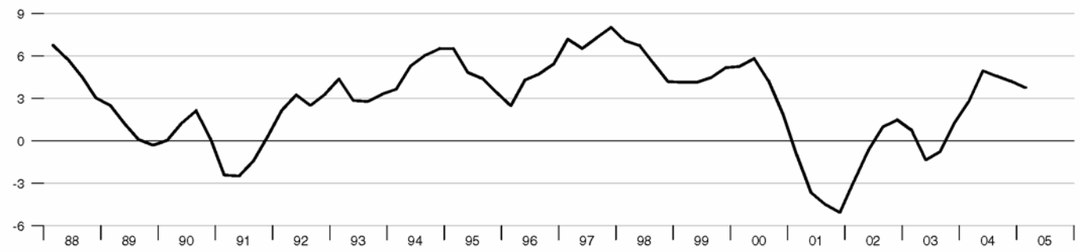

Retail Sales

Percent change from year ago

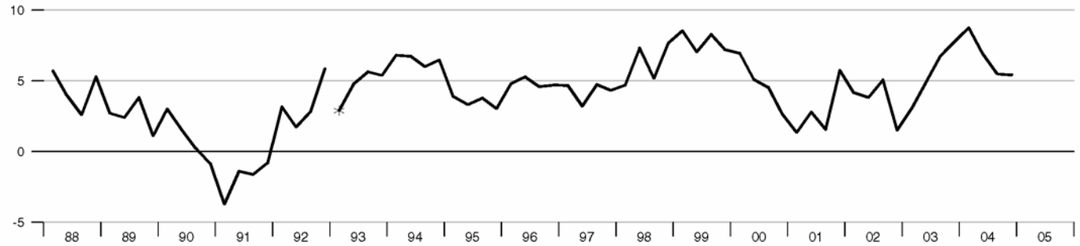

*Data prior to 1993 may not be strictly comparable with later figures (see Notes).

Capacity Utilization

Percent

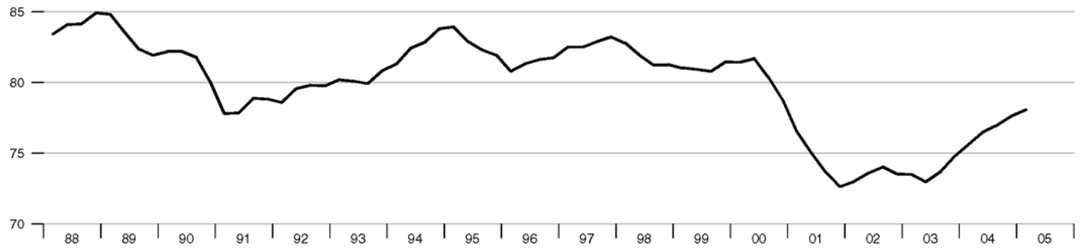

GDP

Percent change from year ago

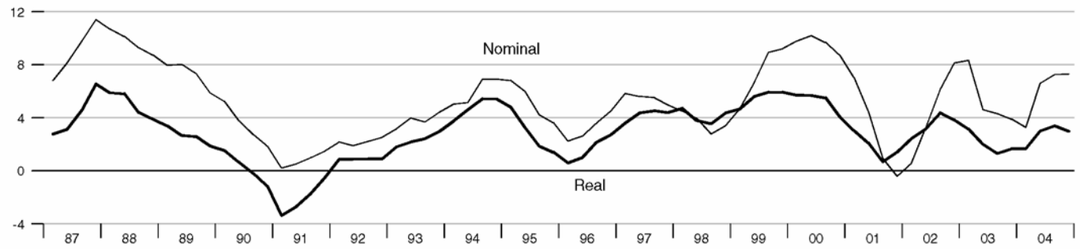

Industrial Production

Percent change from year ago

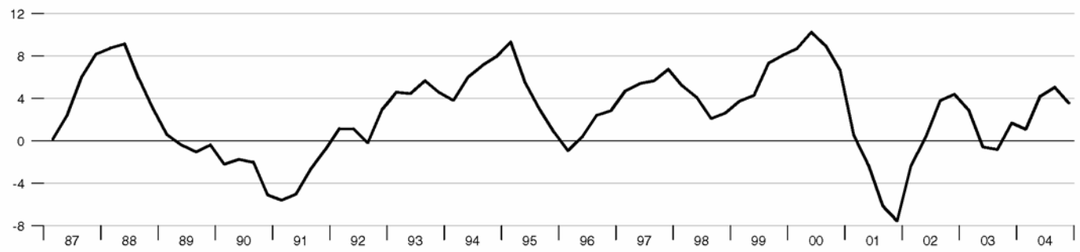

Retail Sales

Percent change from year ago

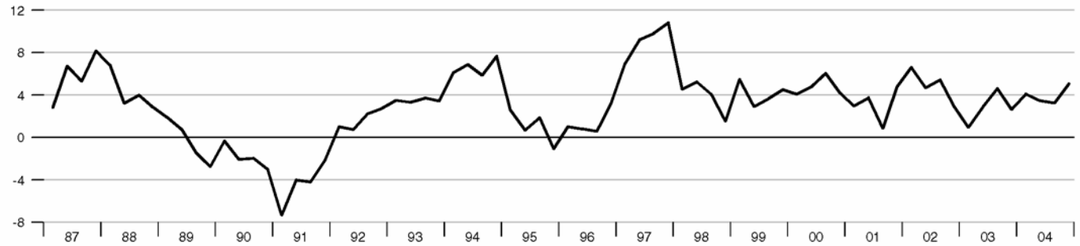

Capacity Utilization

Percent

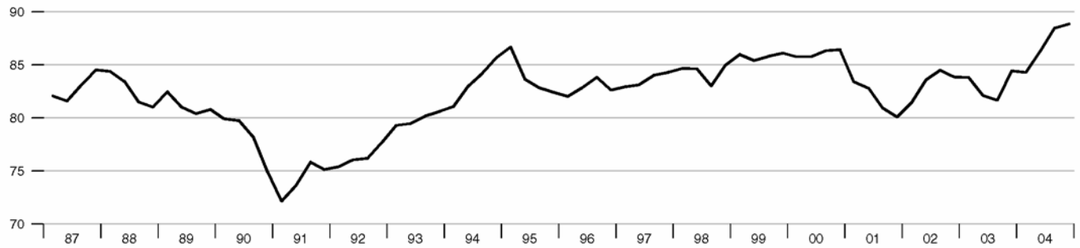

Hourly Earnings and Output per Worker

Percent change from year ago

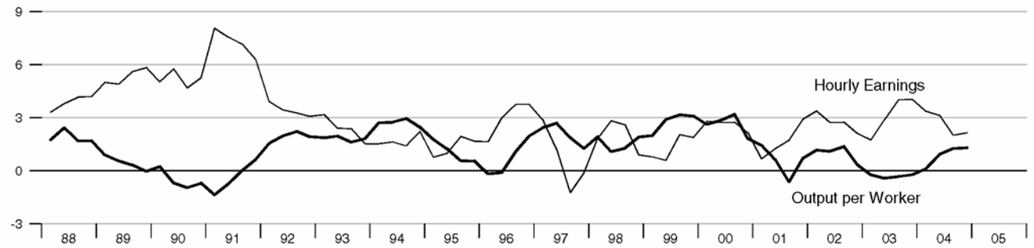

Labor Force Indicators

Percent change from year ago — Percent

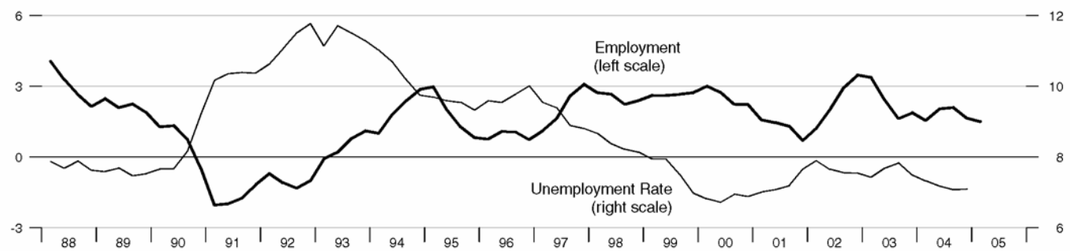

Inflation

Percent change from year ago

Government Debt and Budget Balance

Percent of GDP, annual data — Percent of GDP, annual data

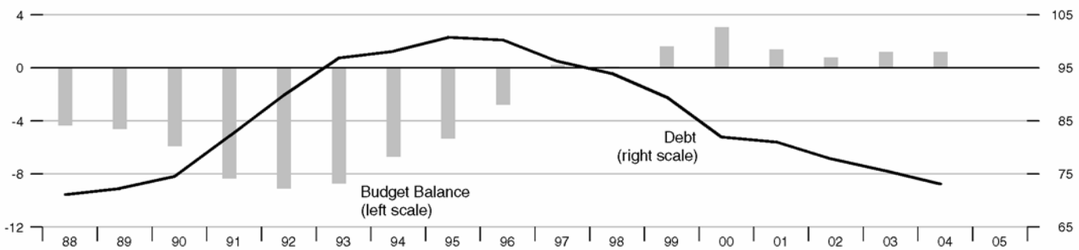

Adjusted Monetary Base

Percent change from year ago

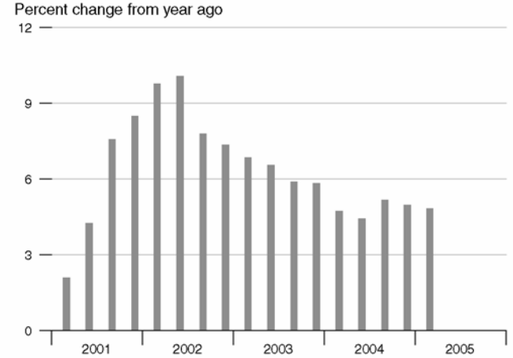

Interest Rates

Percent

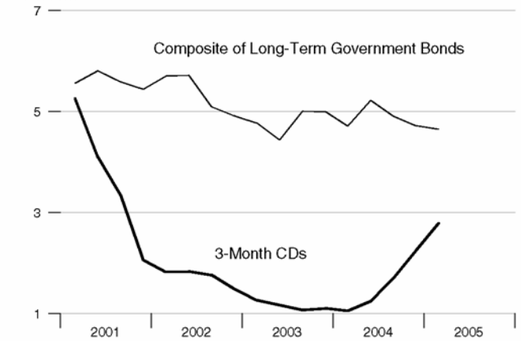

MZM

Percent change from year ago

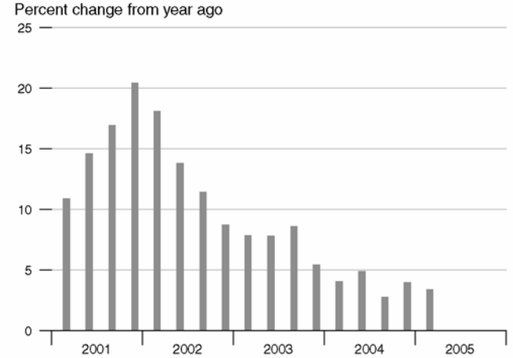

Exchange Rate and Inflation Differential

TWEX, March 1973 = 100 — Percent

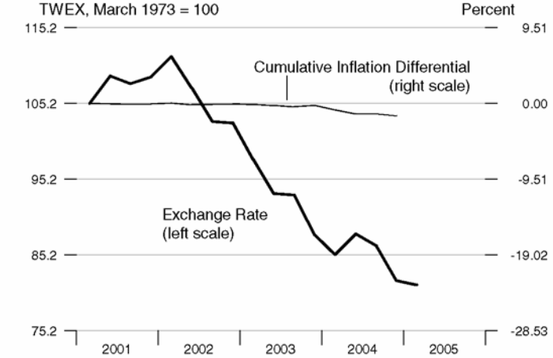

M2

Percent change from year ago

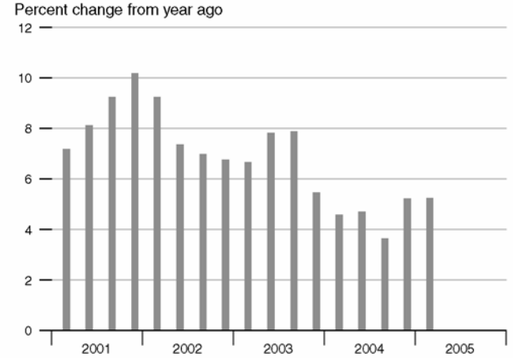

Real Effective Exchange Rate

Index 2000 = 100

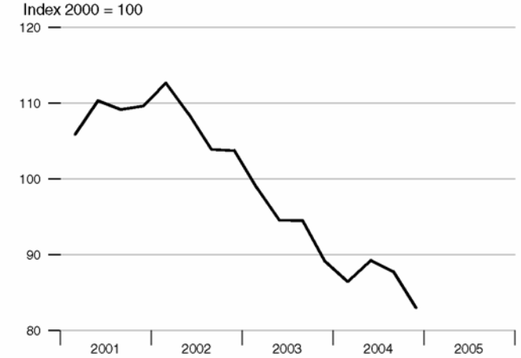

Real GDP

Percent change from year ago

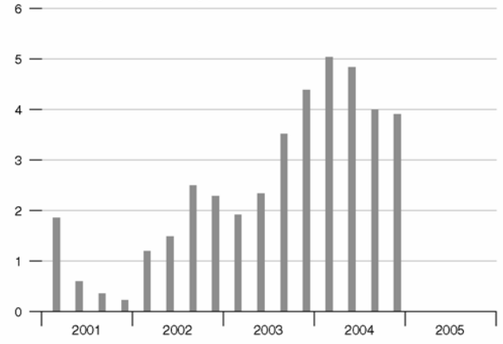

Employment

Percent change from year ago

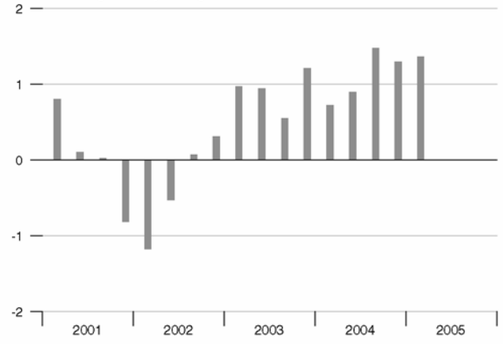

Consumer Price Index

Percent change from year ago

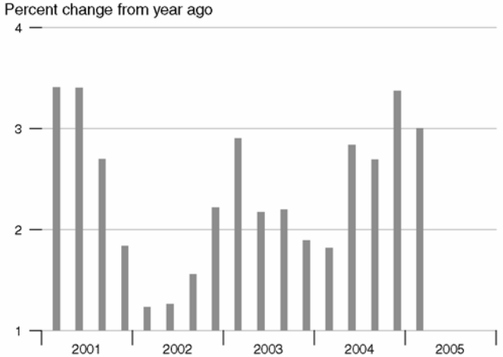

Unemployment Rate

Percent

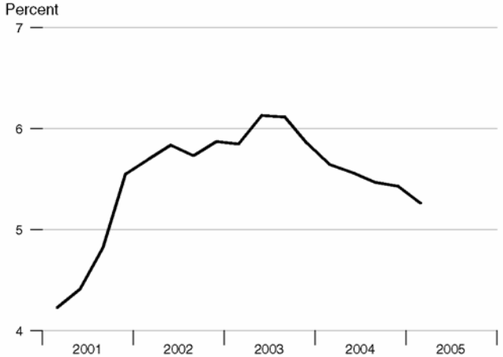

Hourly Earnings

Percent change from year ago

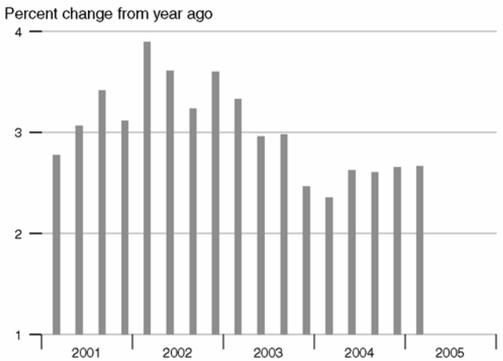

Current Account Balance

Percent of GDP

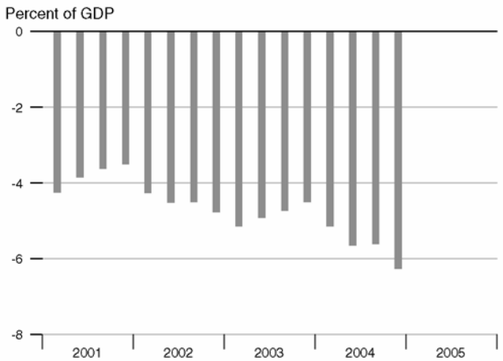

International Trade - Goods and Services

Percent of GDP

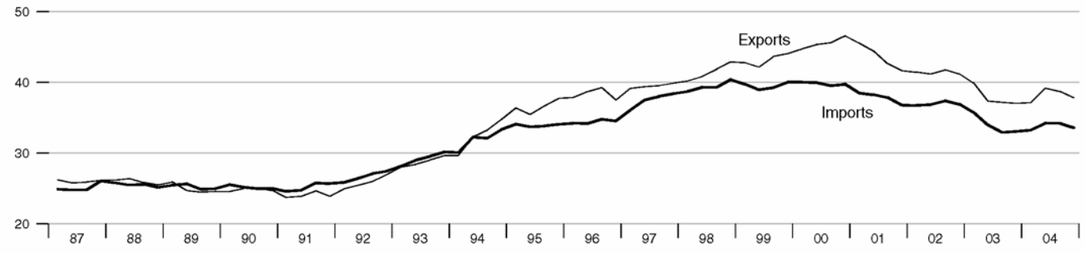

Current Account Balance

Percent of GDP

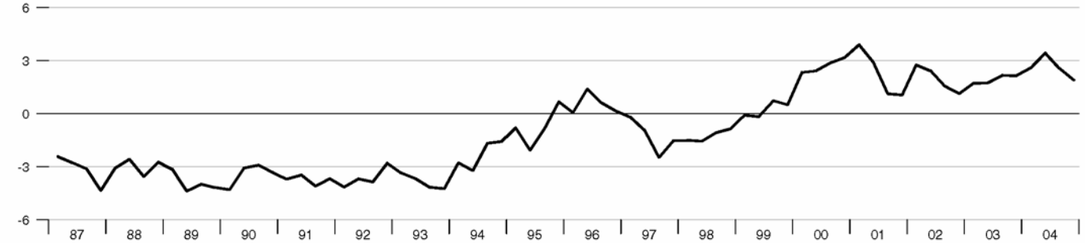

Foreign Exchange Reserves

Billions of US$

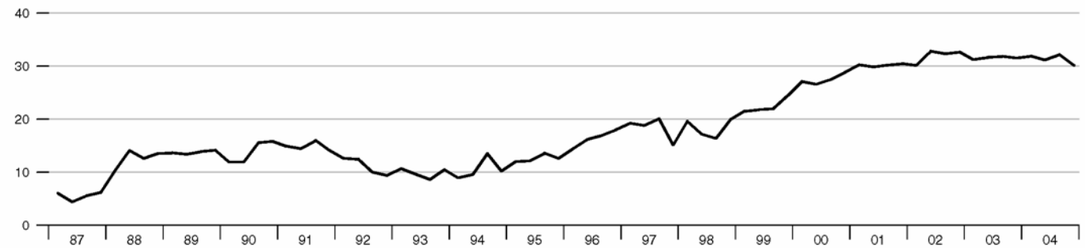

Real Effective Exchange Rate

Index 2000 = 100

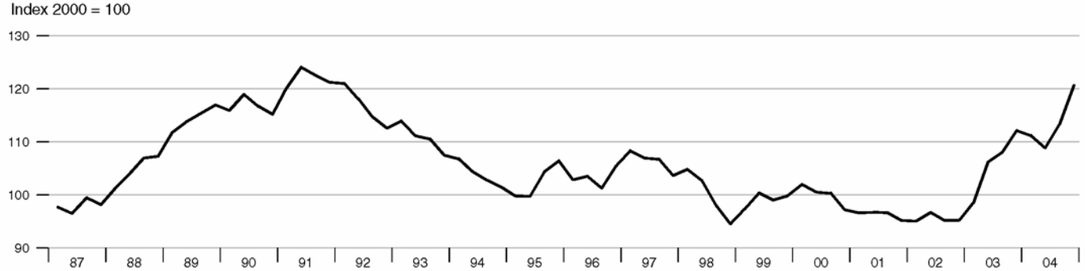

Reserve Money

Percent change from year ago

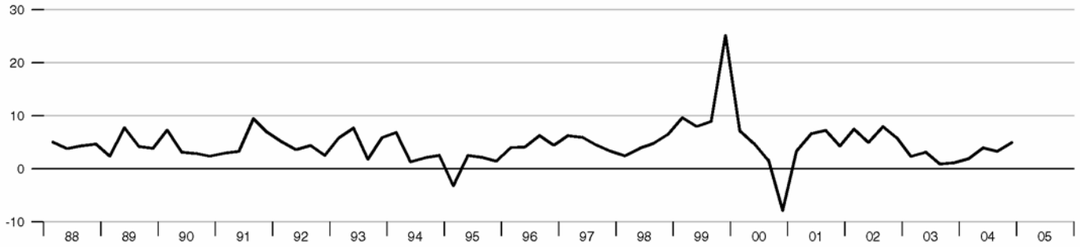

Monetary Aggregates

Percent change from year ago

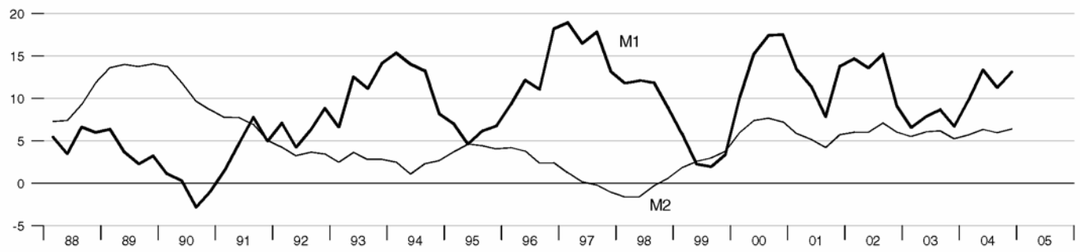

Interest Rates

Percent

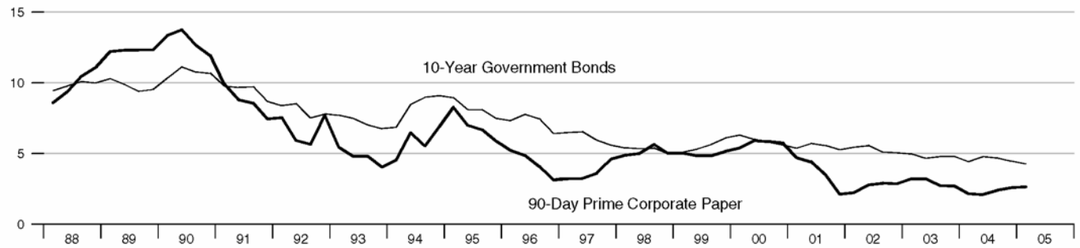

Stock Exchange Index - Toronto Stock Exchange

2000 = 100

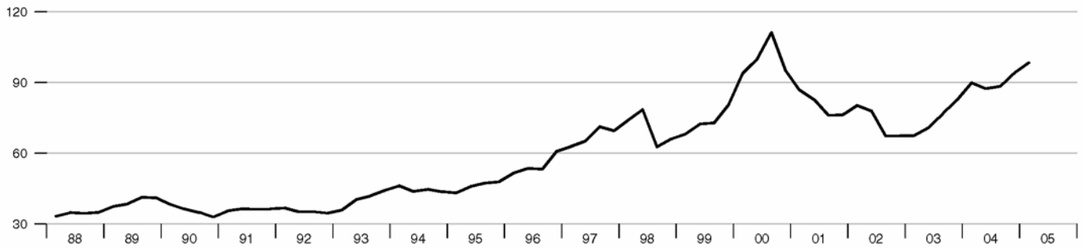

M0

Percent change from year ago

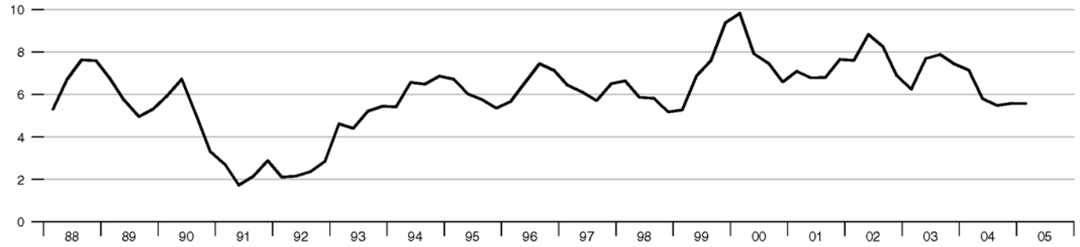

Monetary Aggregates

Percent change from year ago

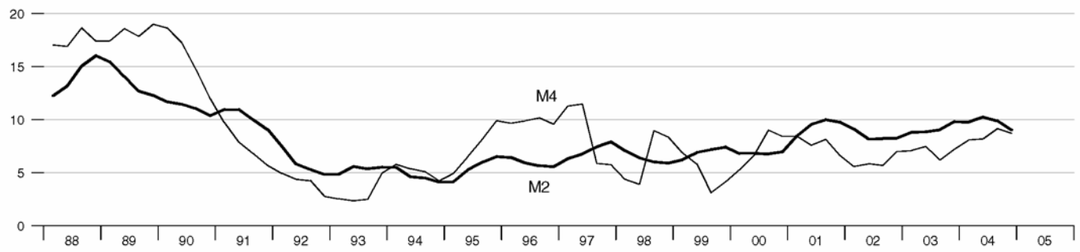

Interest Rates

Percent

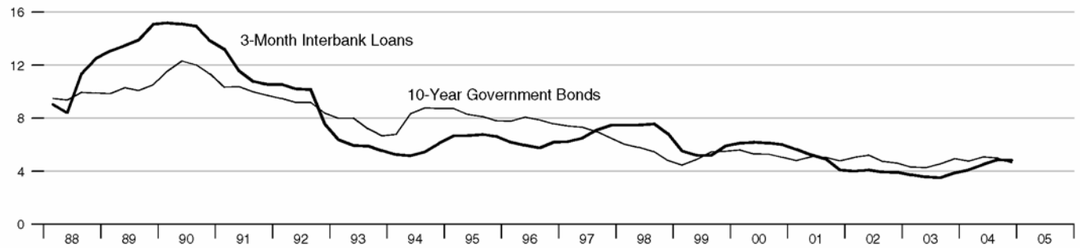

Stock Exchange Index - Financial Times Stock Exchange

2000 = 100

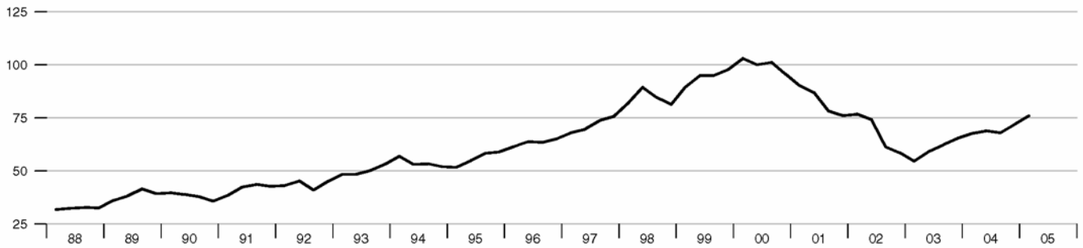

International Trade - Goods and Services

Percent of GDP

Current Account Balance

Percent of GDP

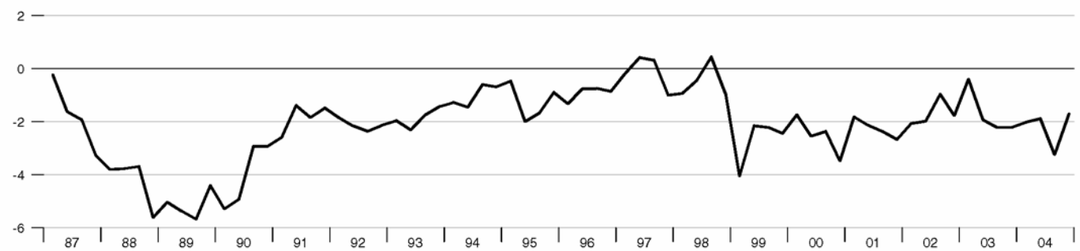

Foreign Exchange Reserves

Billions of US$

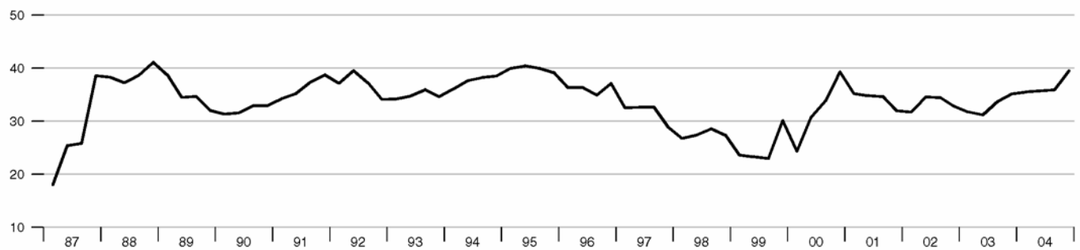

Real Effective Exchange Rate

Index 2000 = 100

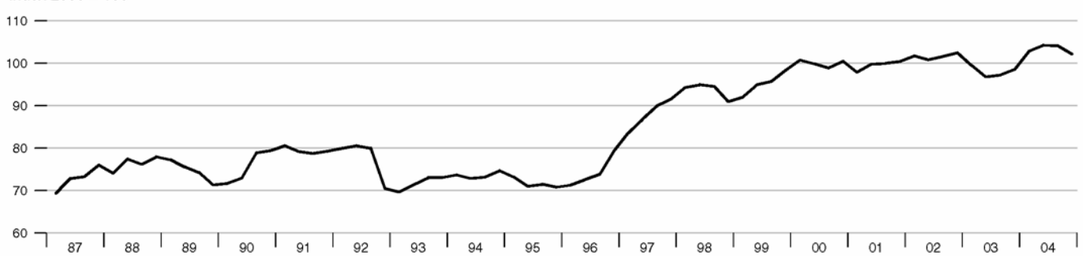

Real GDP

Percent change from year ago

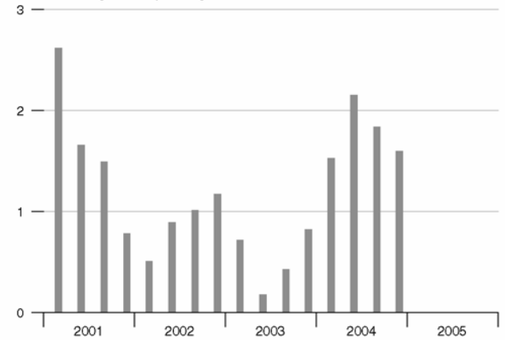

Employment

Percent change from year ago

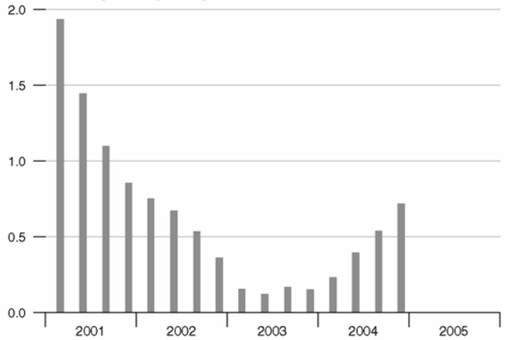

Consumer Price Index

Percent change from year ago

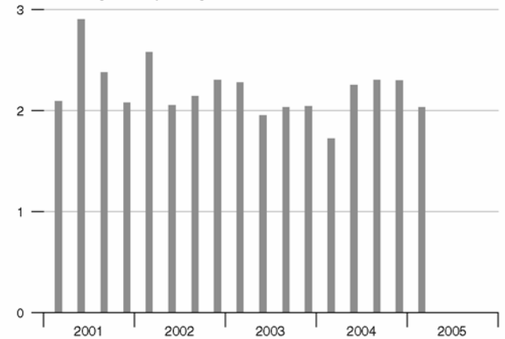

Unemployment Rate

Percent

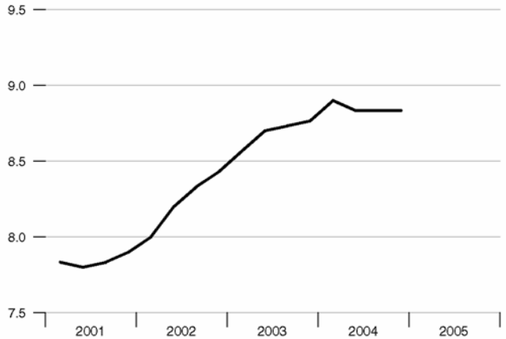

Hourly Earnings

Percent change from year ago

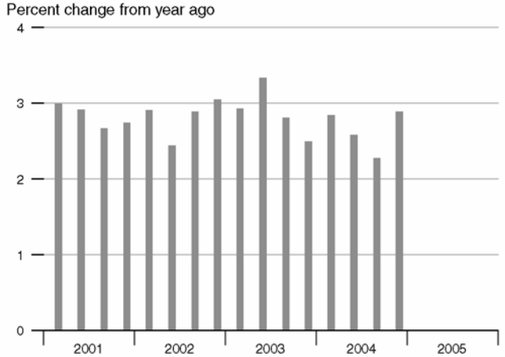

Current Account Balance

Percent of GDP

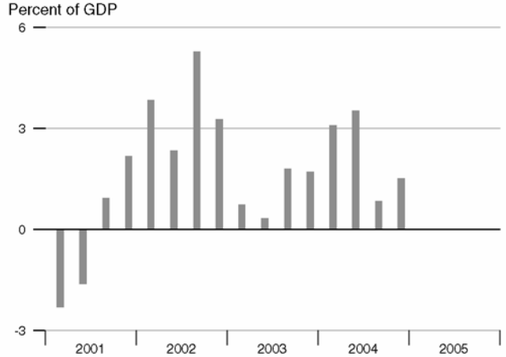

M1

Percent change from year ago

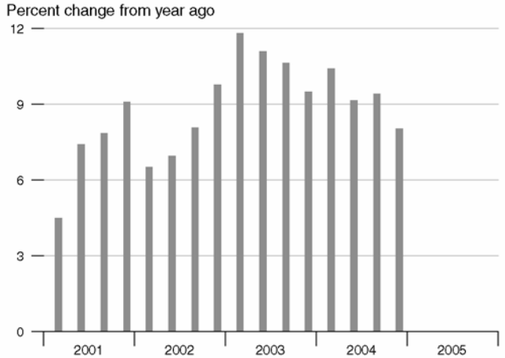

Interest Rates

Percent

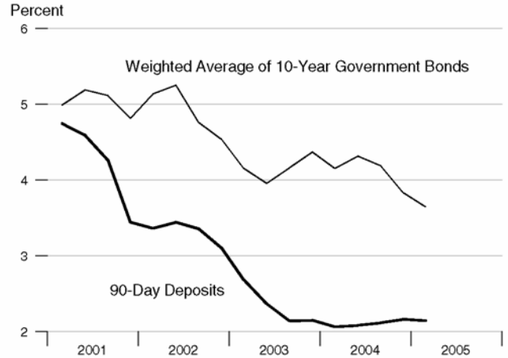

M3

Percent change from year ago

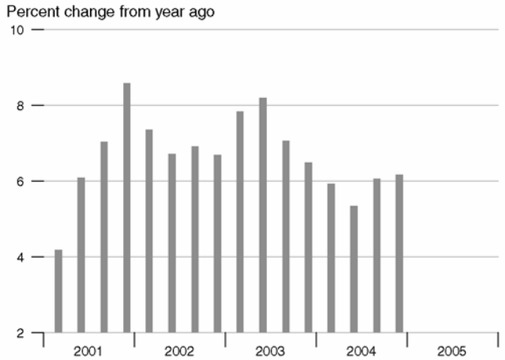

Exchange Rate and Inflation Differential

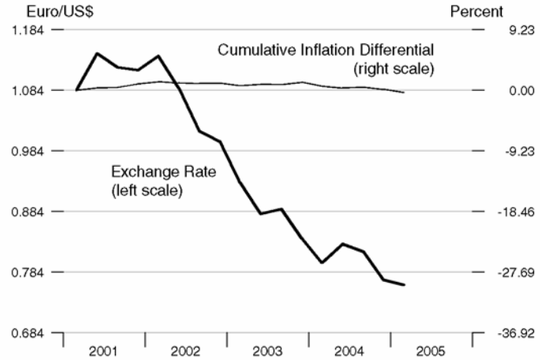

Stock Exchange Index - Dow Jones EURO STOXX SM

2000 = 100

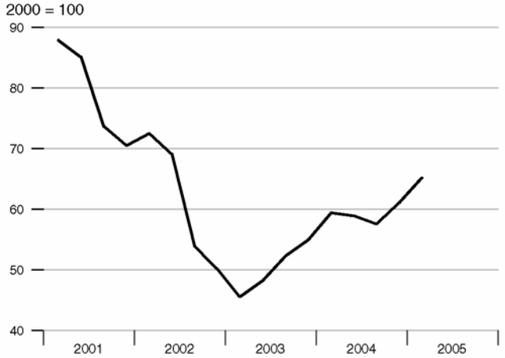

Real Effective Exchange Rate

Index 2000 = 100

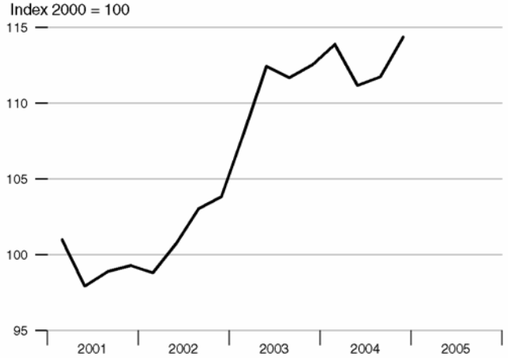

Weekly Earnings and Output per Worker

Percent change from year ago

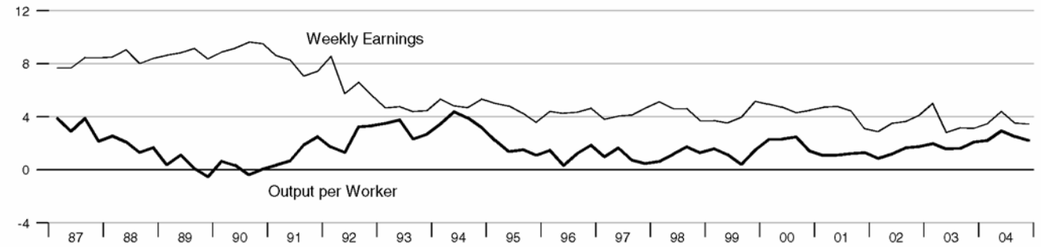

Labor Force Indicators

Percent change from year ago

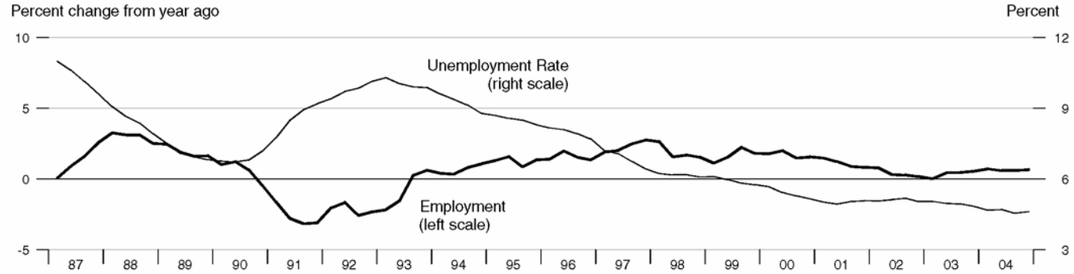

Inflation

Percent change from year ago

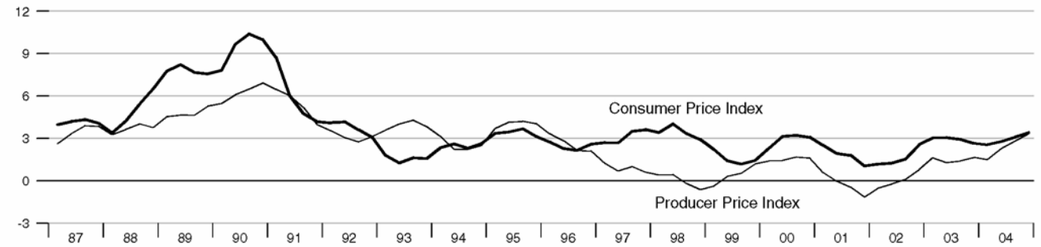

Government Debt and Budget Balance

Percent of GDP, annual data

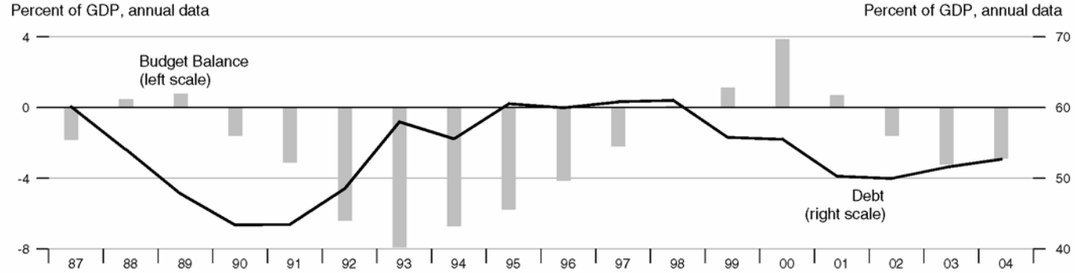

GDP

Percent change from year ago

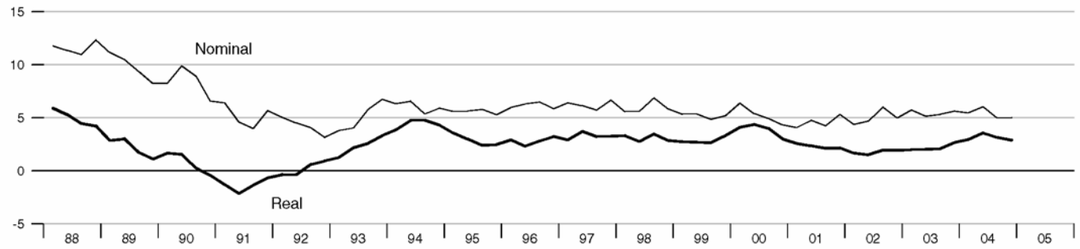

Industrial Production

Percent change from year ago

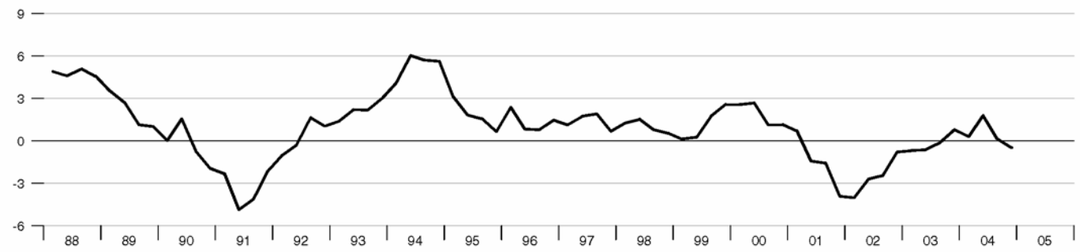

Retail Sales

Percent change from year ago

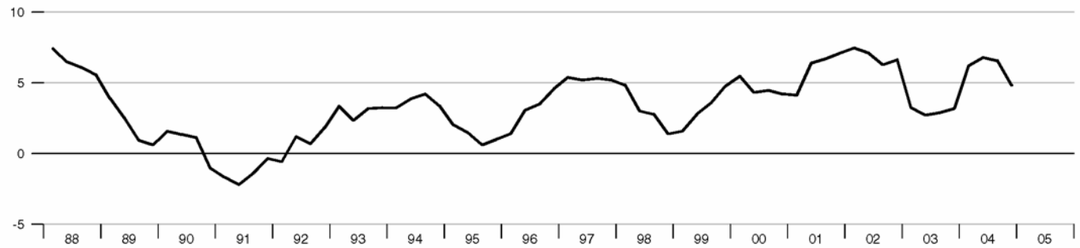

Capacity Utilization

Percent

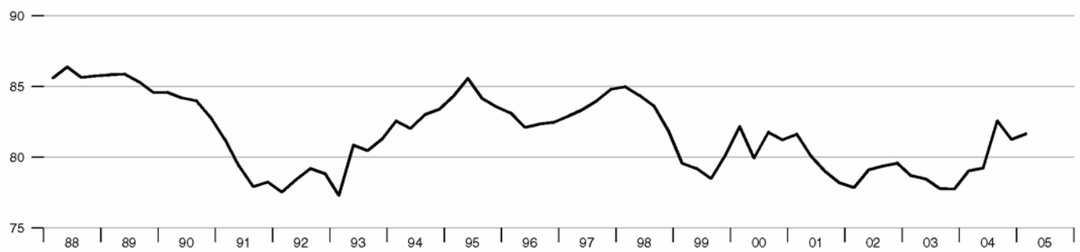

GDP

Percent change from year ago

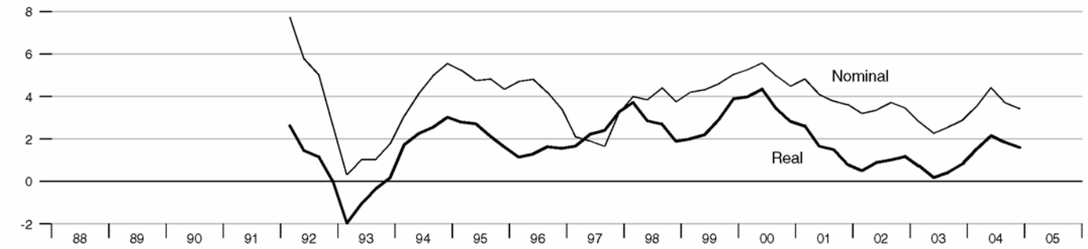

Industrial Production

Percent change from year ago

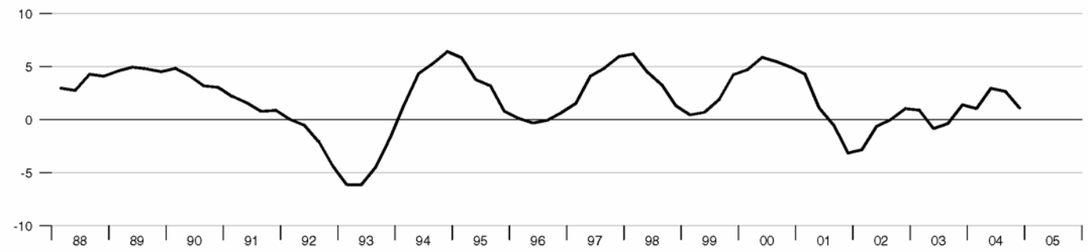

Retail Sales

Percent change from year ago

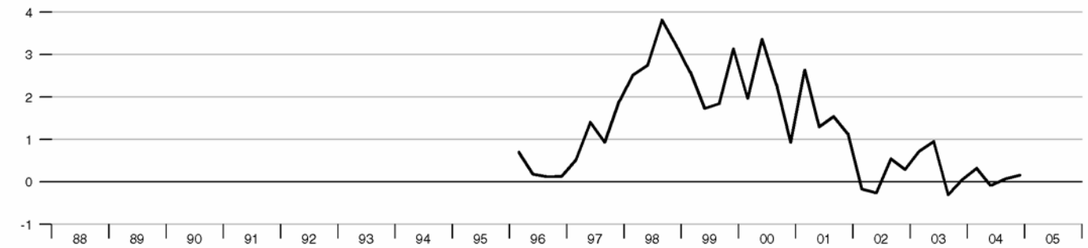

Capacity Utilization

Percent

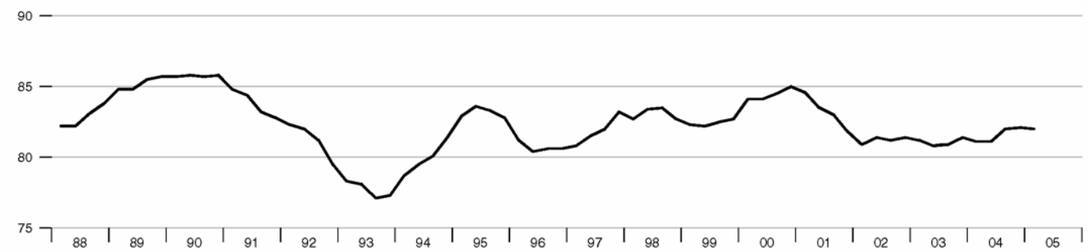

Hourly Earnings and Output per Worker

Percent change from year ago

Labor Force Indicators

Percent change from year ago — Percent

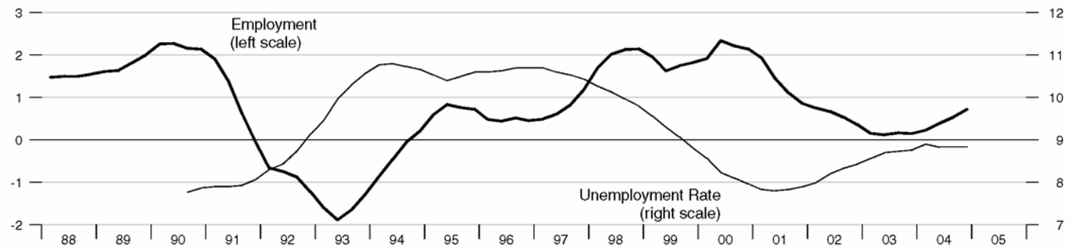

Inflation

Percent change from year ago

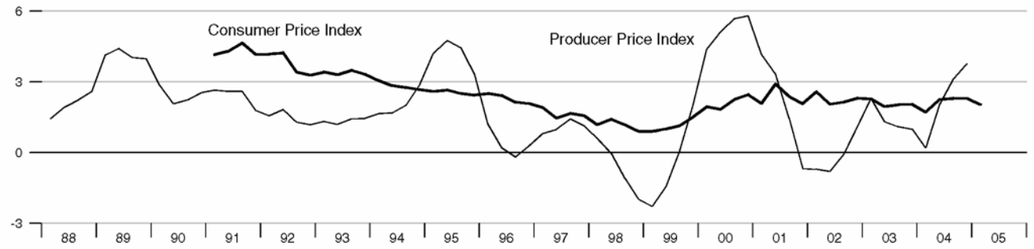

Government Debt and Budget Balance

Percent of GDP, annual data — Percent of GDP, annual data

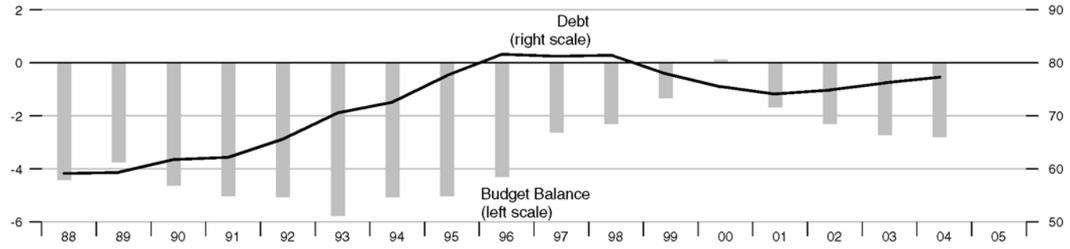

M0

Percent change from year ago

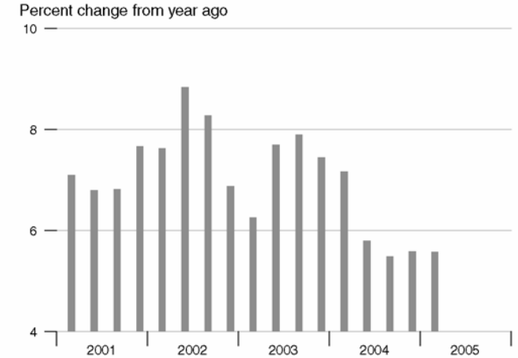

Interest Rates

Percent

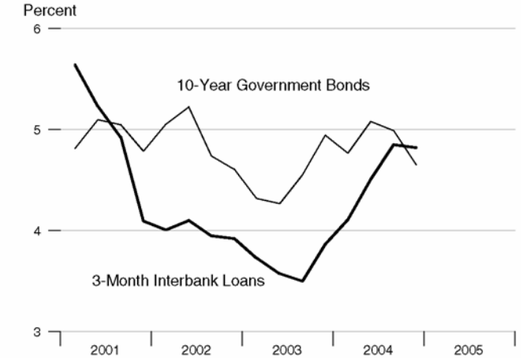

M2

Percent change from year ago

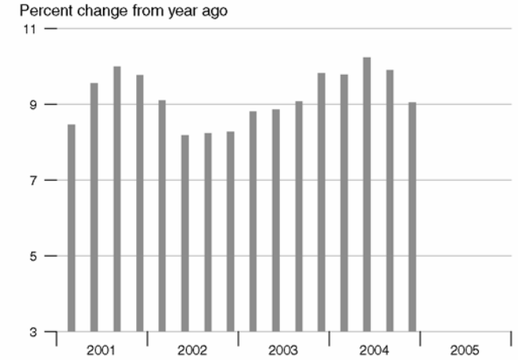

Exchange Rate and Inflation Differential

Pounds/US$ — Percent

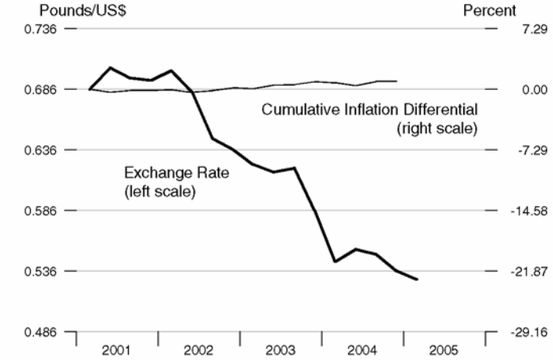

M4

Percent change from year ago

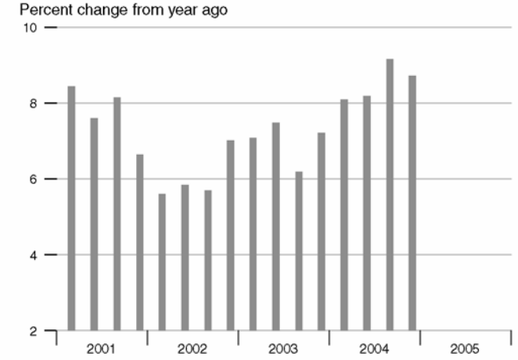

Real Effective Exchange Rate

Index 2000 = 100

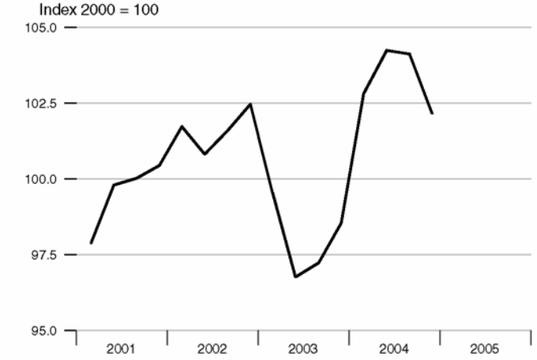

Real GDP

Percent change from year ago

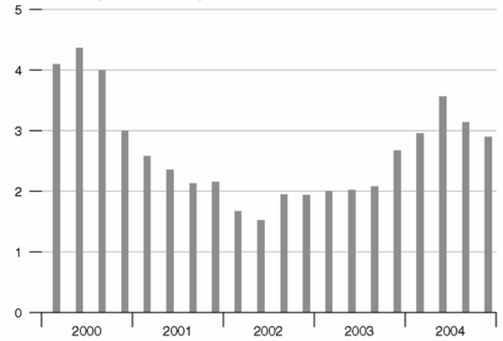

Employment

Percent change from year ago

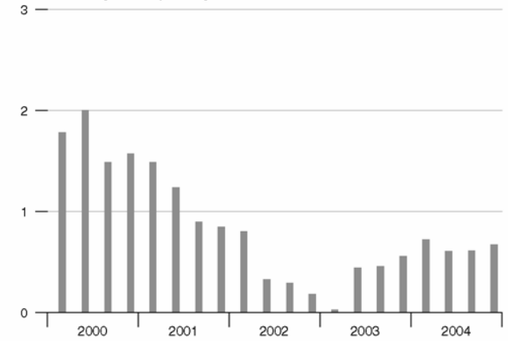

Consumer Price Index

Percent change from year ago

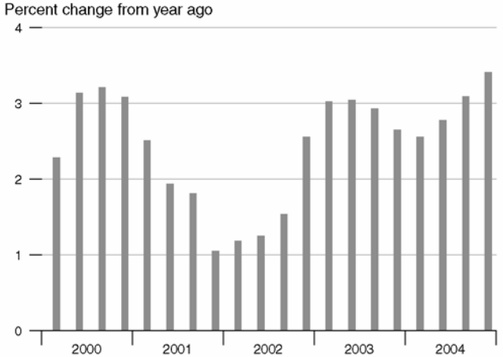

Unemployment Rate

Percent

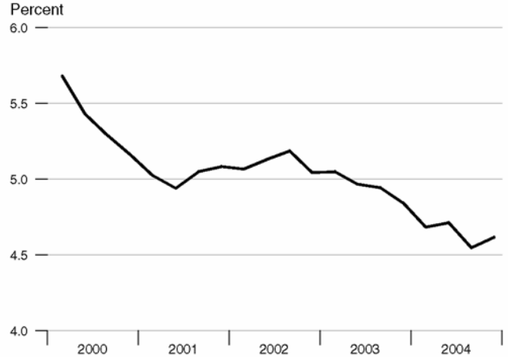

Weekly Earnings

Percent change from year ago

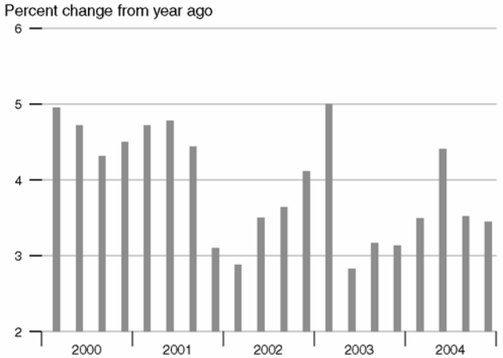

Current Account Balance

Percent of GDP

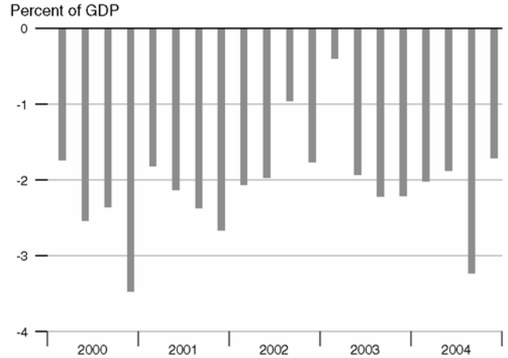

International Trade - Goods

Percent of GDP

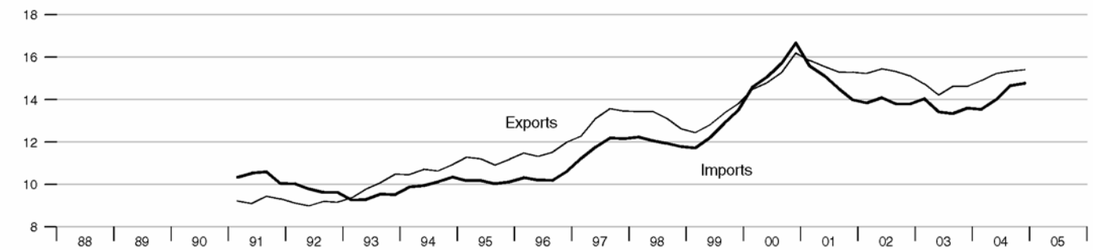

Real Effective Exchange Rate

Index 2000 = 100

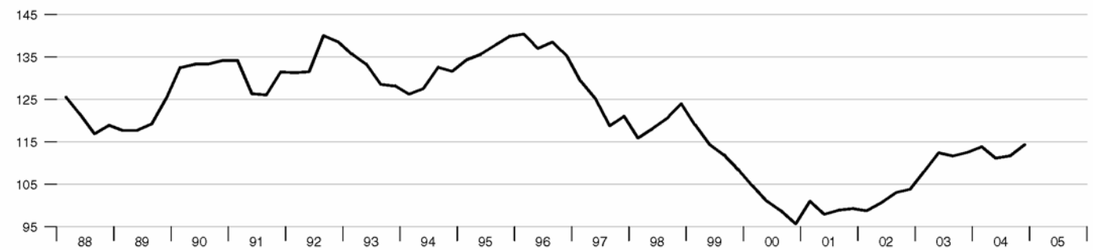

Monetary Aggregates

Percent change from year ago

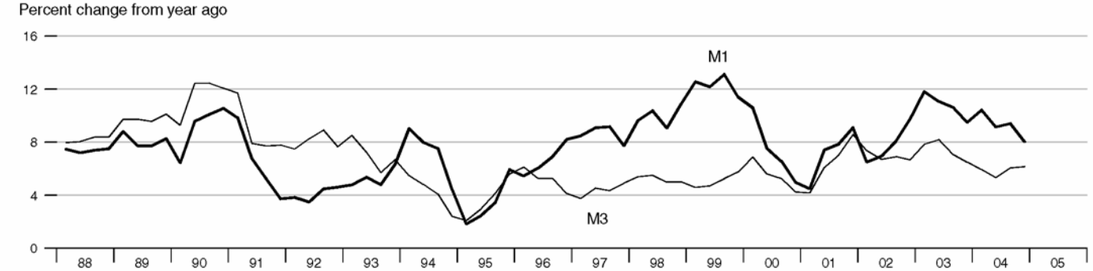

Interest Rates

Percent

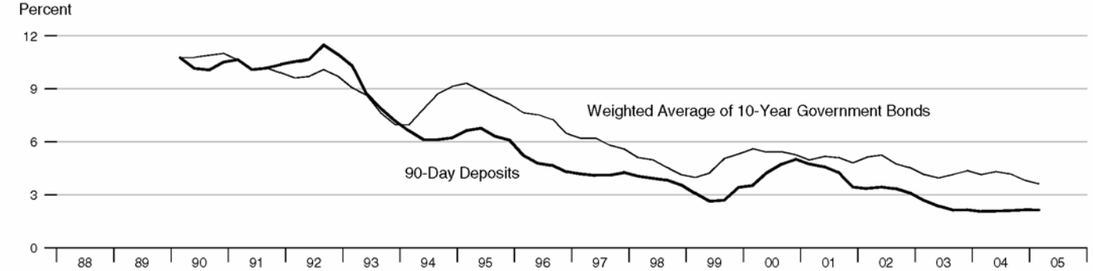

Real GDP

Percent change from year ago

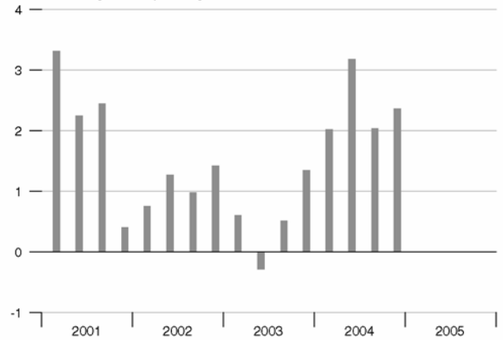

Employment

Percent change from year ago

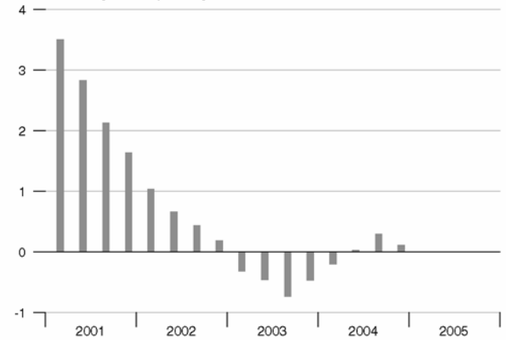

Consumer Price Index

Percent change from year ago

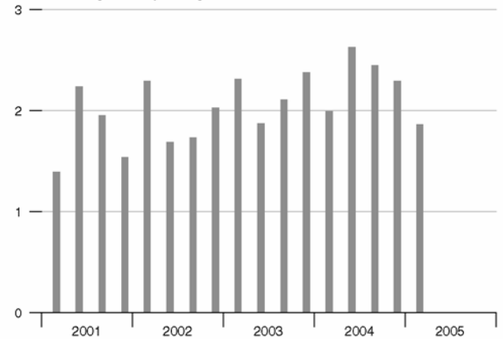

Unemployment Rate

Percent

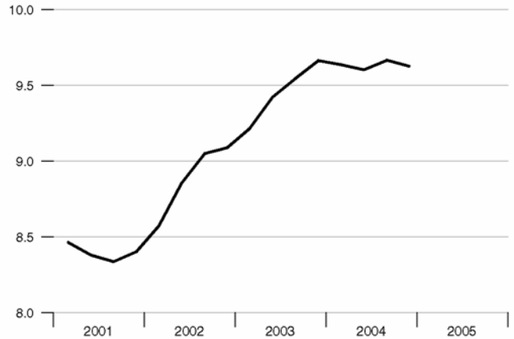

Hourly Earnings

Percent change from year ago

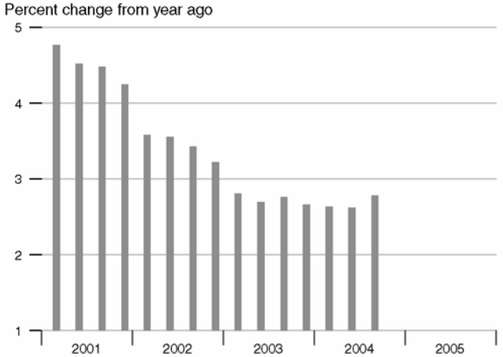

Current Account Balance

Percent of GDP

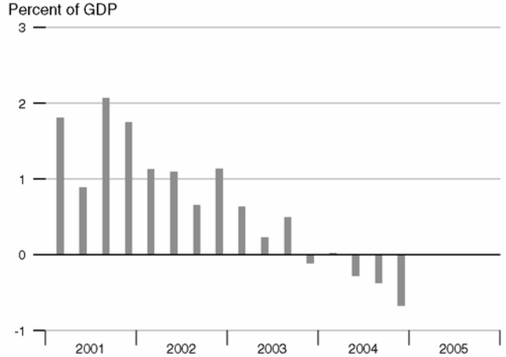

Adjusted Monetary Base

Percent change from year ago

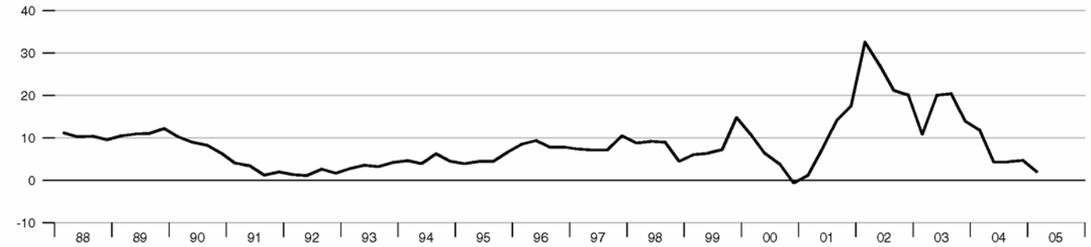

Monetary Aggregates

Percent change from year ago

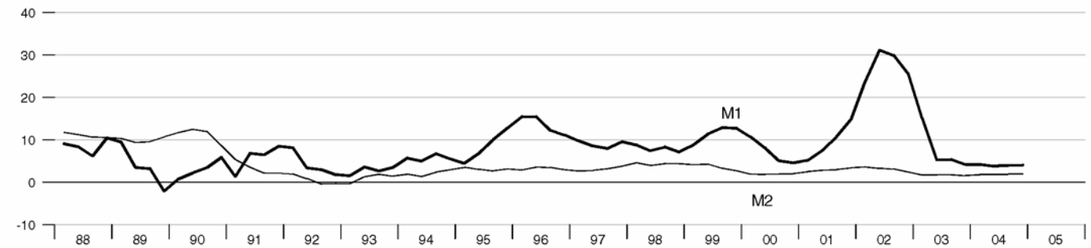

Interest Rates

Percent

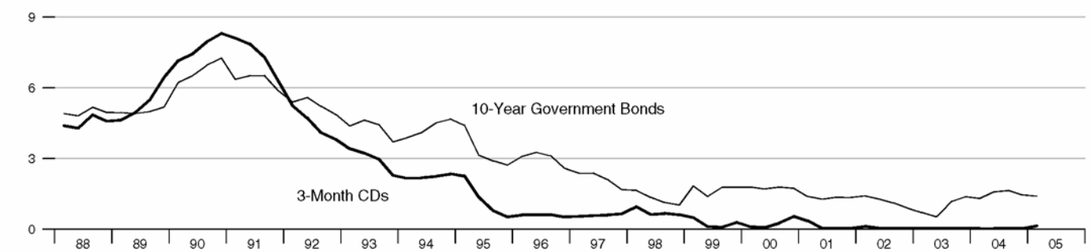

Stock Exchange Index - Tokyo Stock Exchange

2000 = 100

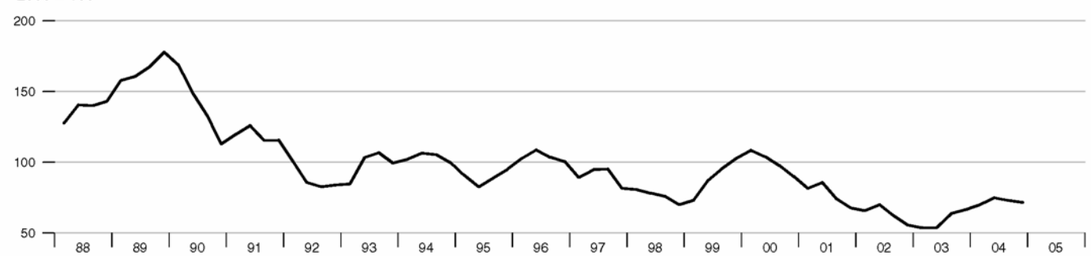

International Trade - Goods and Services

Percent of GDP

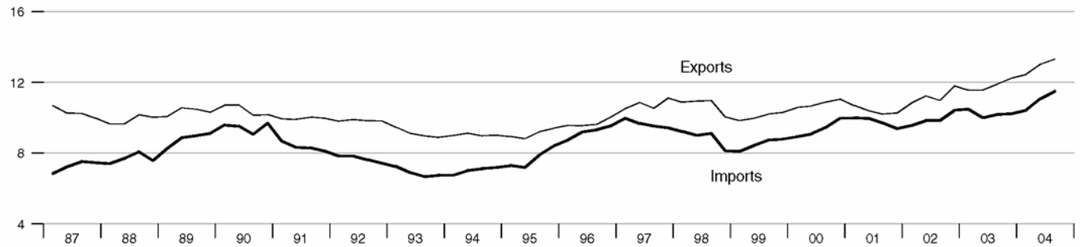

Current Account Balance

Percent of GDP

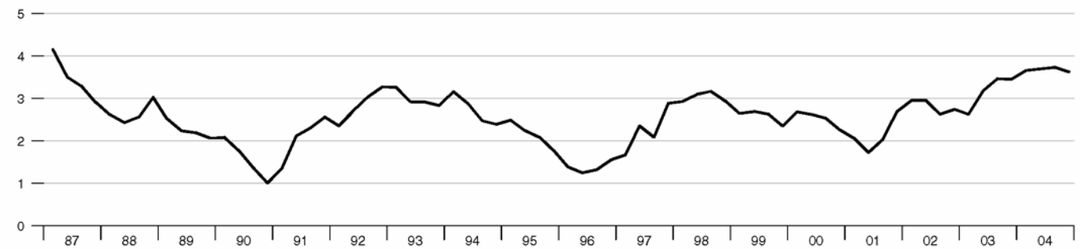

Foreign Exchange Reserves

Billions of US$

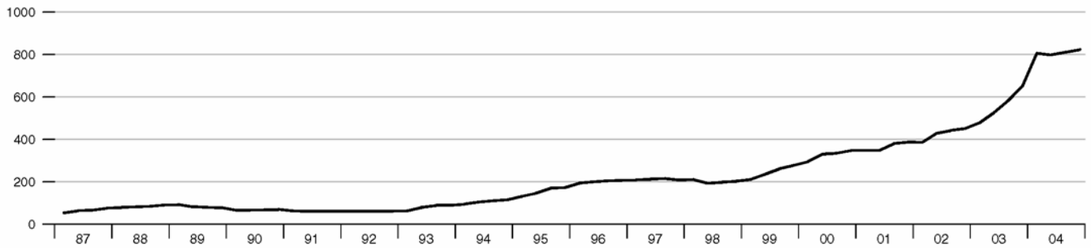

Real Effective Exchange Rate

Index 2000 = 100

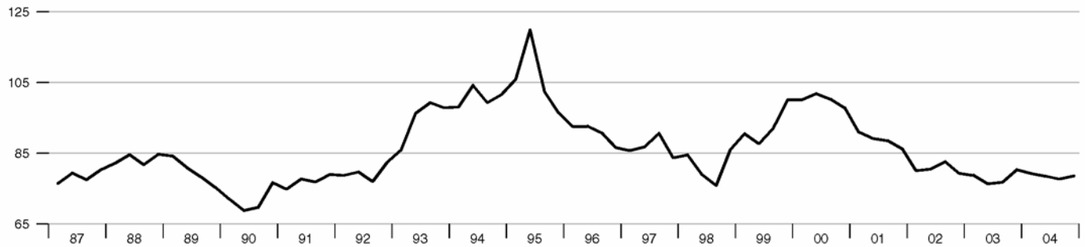

GDP

Percent change from year ago

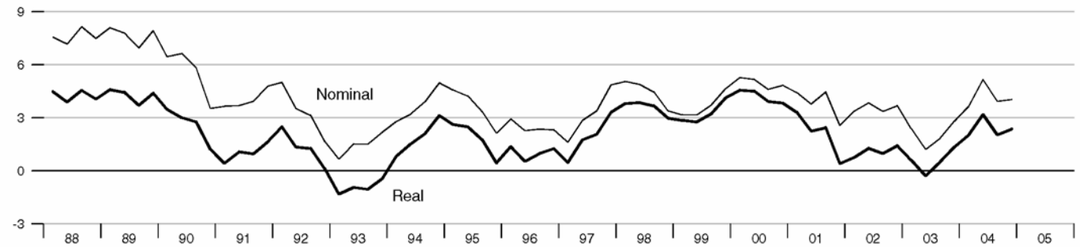

Industrial Production

Percent change from year ago

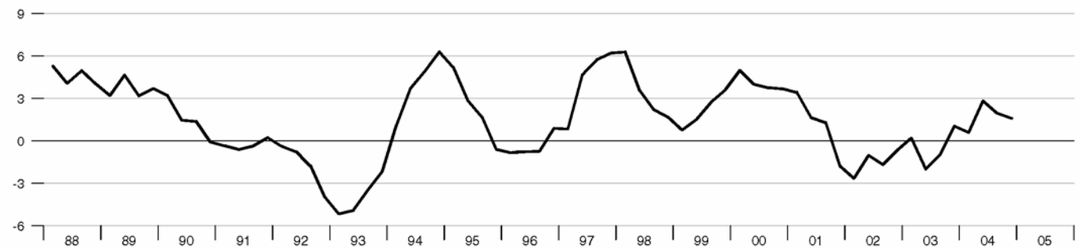

Retail Sales

Percent change from year ago

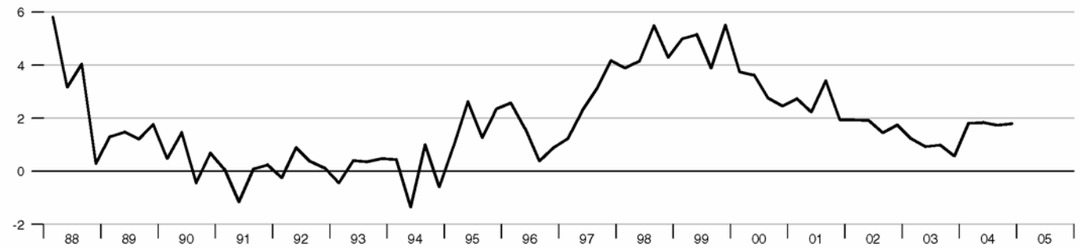

Note: The OECD is now the source of all retail sales data for France.

Capacity Utilization

Percent

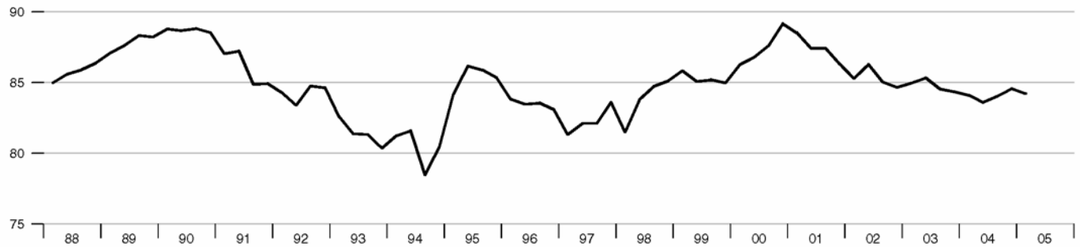

Hourly Earnings and Output per Worker

Percent change from year ago

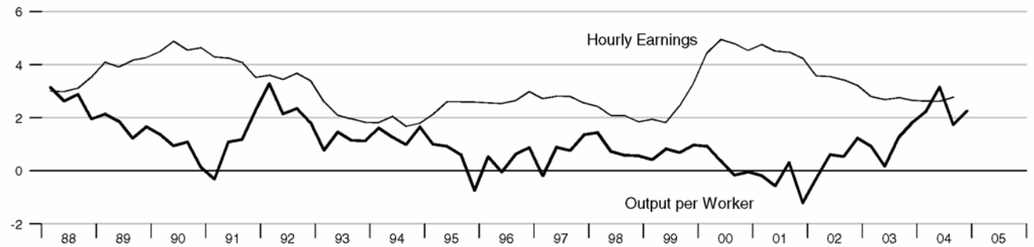

Labor Force Indicators

Percent change from year ago

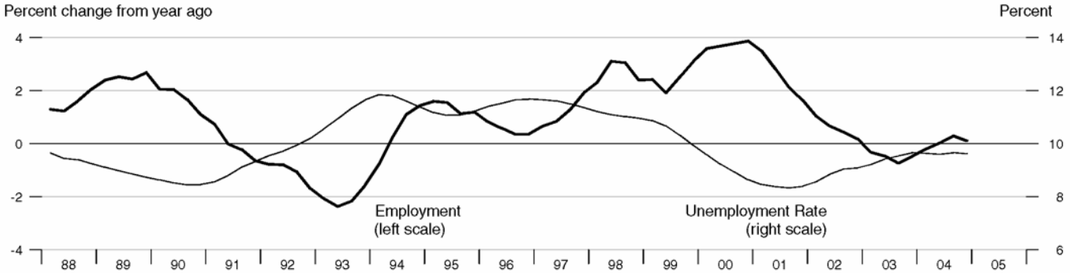

Inflation

Percent change from year ago

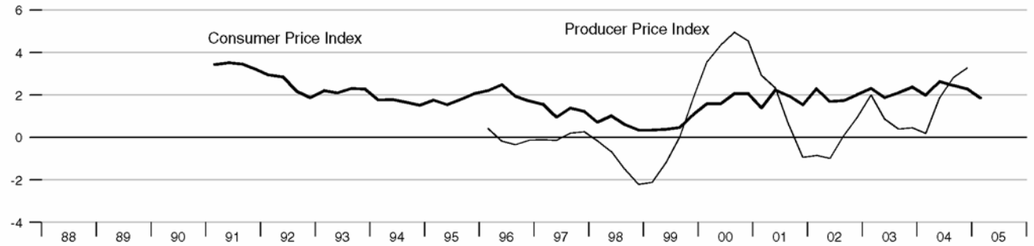

Government Debt and Budget Balance

Percent of GDP, annual data

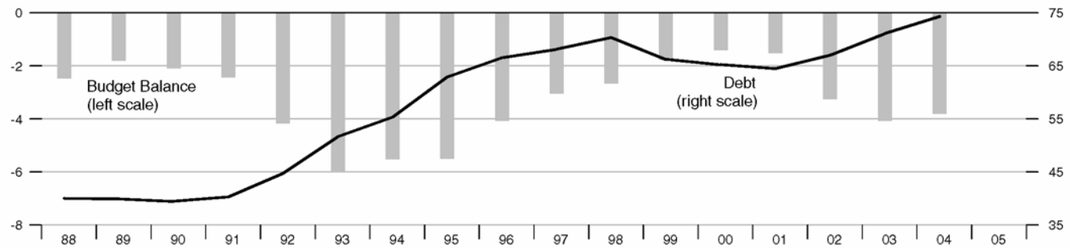

Monthly Earnings and Output per Worker

Percent change from year ago

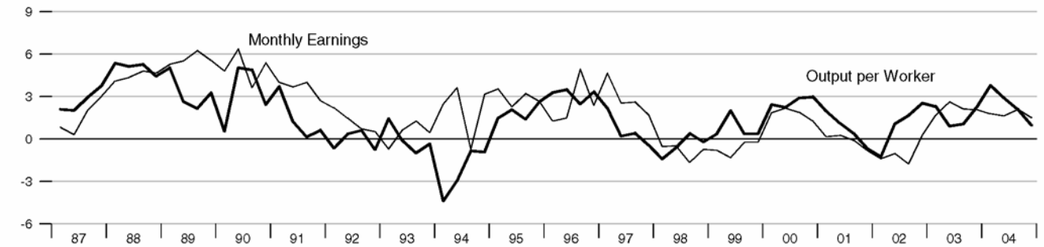

Labor Force Indicators

Percent change from year ago

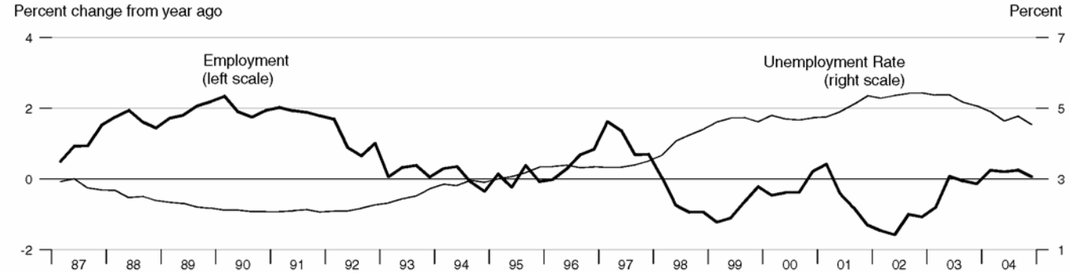

Inflation

Percent change from year ago

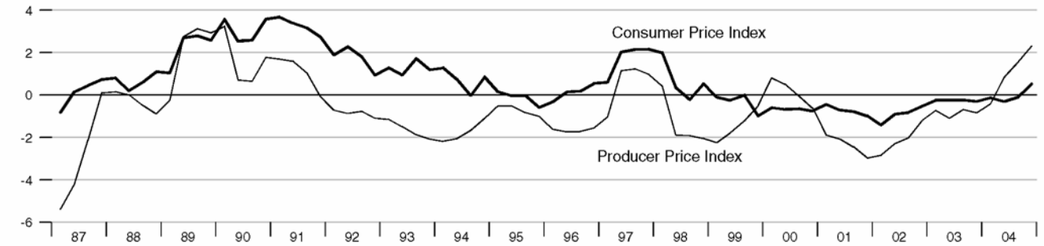

Government Debt and Budget Balance

Percent of GDP, annual data

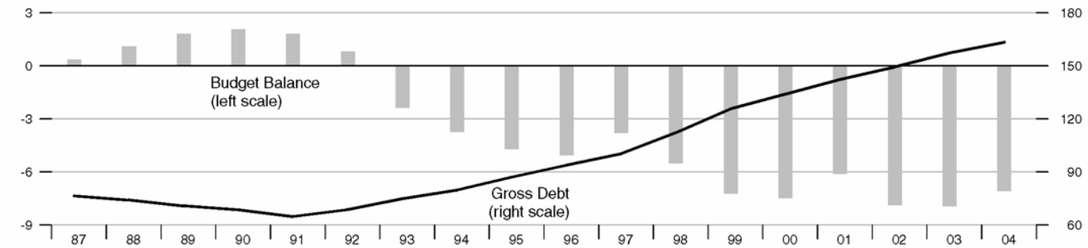

GDP

Percent change from year ago

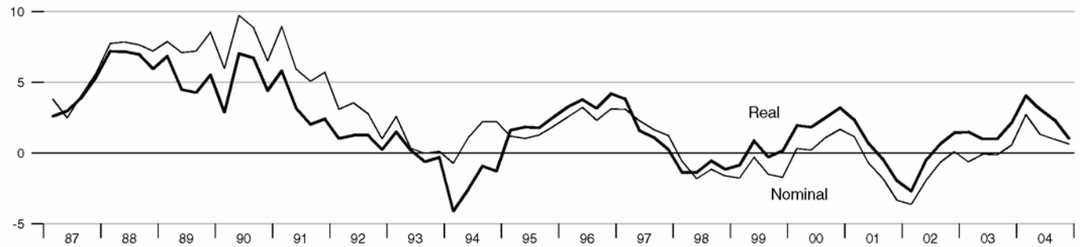

Industrial Production

Percent change from year ago

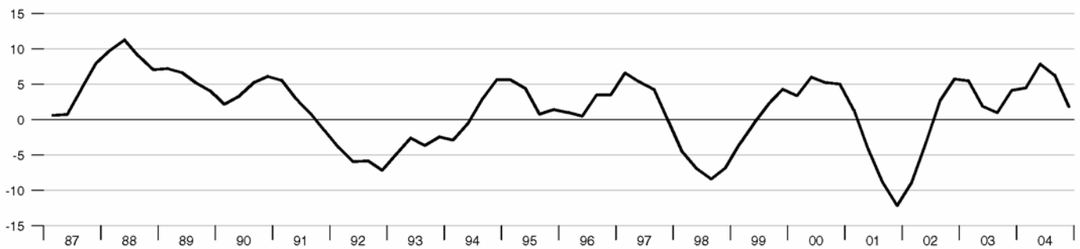

Retail Sales

Percent change from year ago

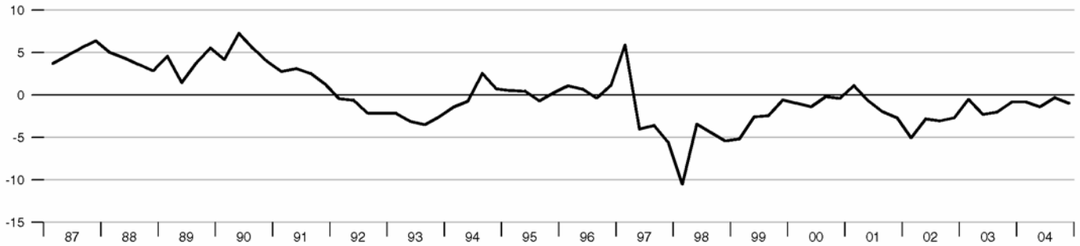

Capacity Utilization

2000 = 100

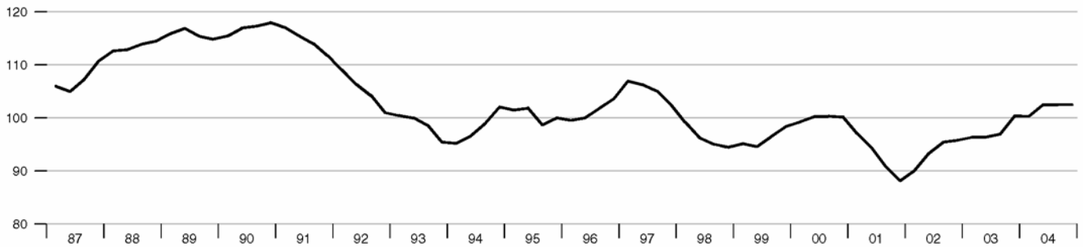

International Trade - Goods and Services

Percent of GDP

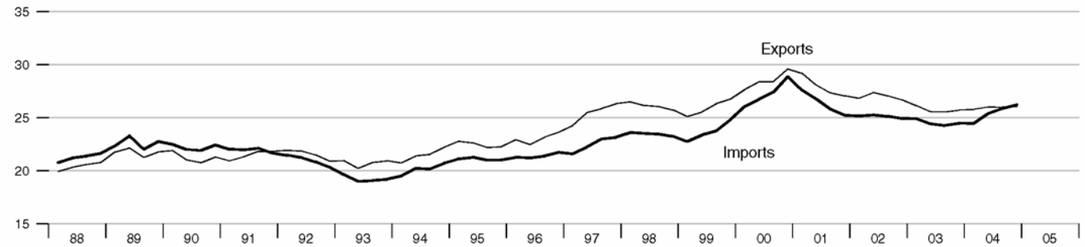

Current Account Balance

Percent of GDP

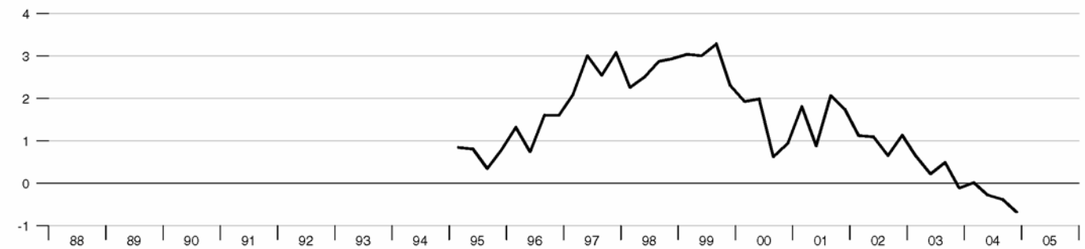

Foreign Exchange Reserves

Billions of US$

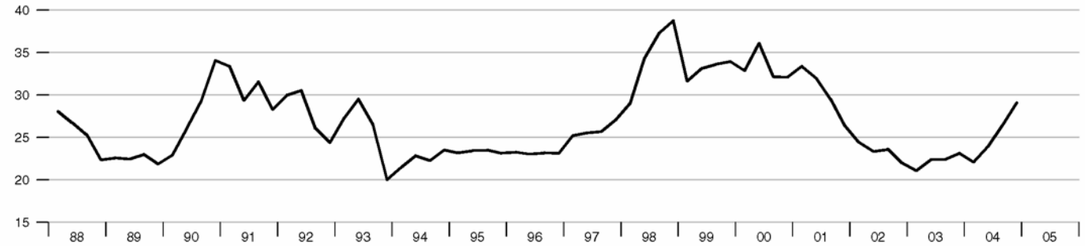

Stock Exchange Index - SBF 250

2000 = 100

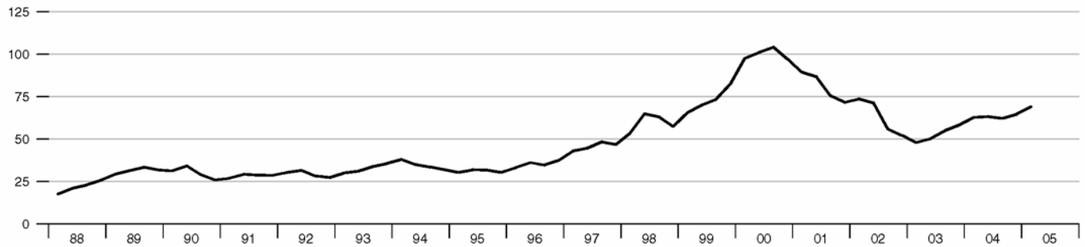

Real GDP

Percent change from year ago

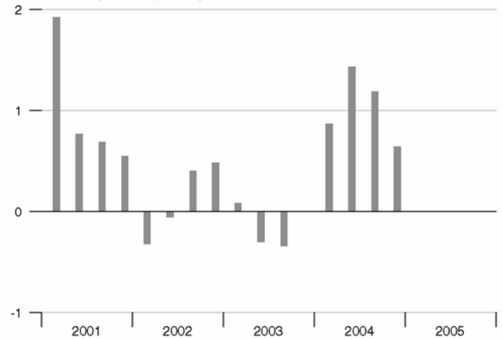

Employment

Percent change from year ago

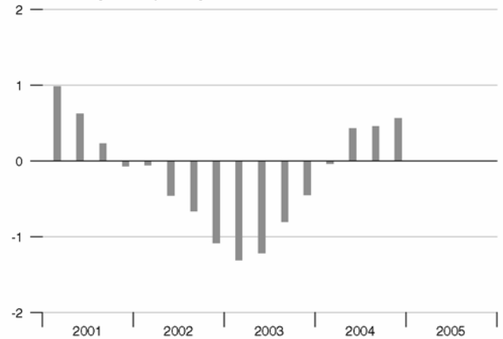

Consumer Price Index

Percent change from year ago

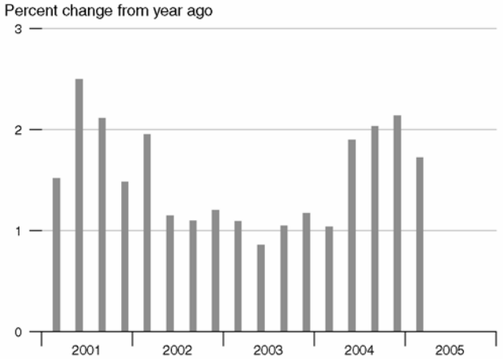

Unemployment Rate

Percent

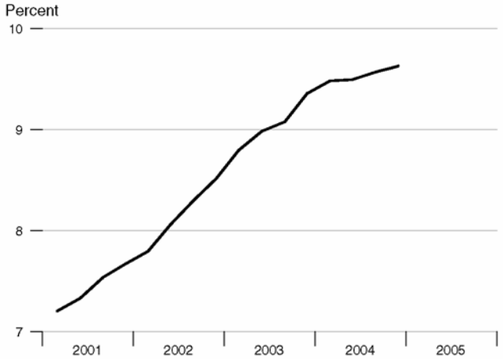

Hourly Earnings

Percent change from year ago

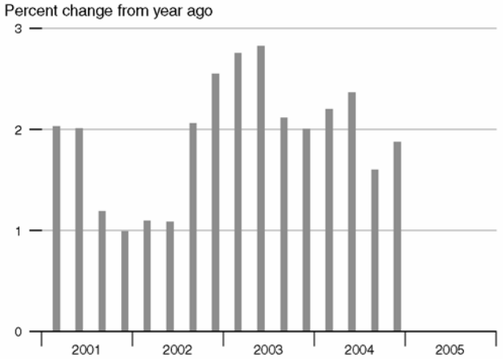

Current Account Balance

Percent of GDP

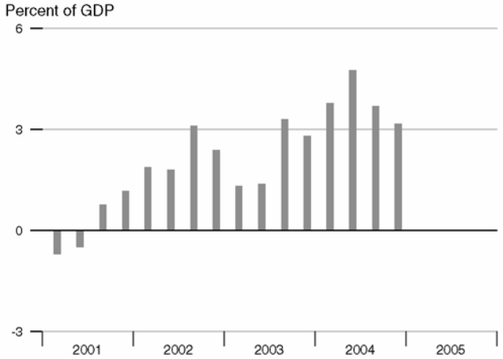

Adjusted Monetary Base

Percent change from year ago

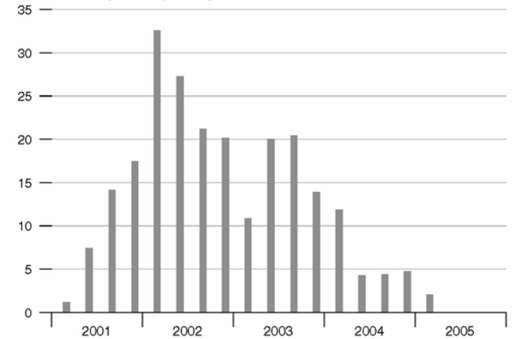

Interest Rates

Percent

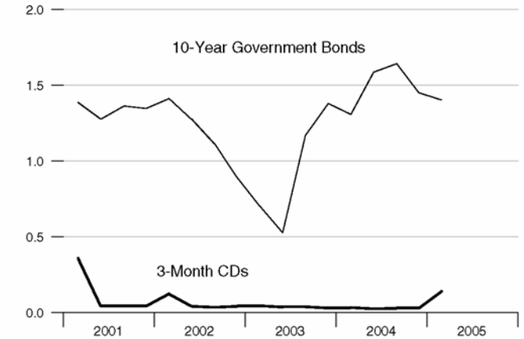

M1

Percent change from year ago

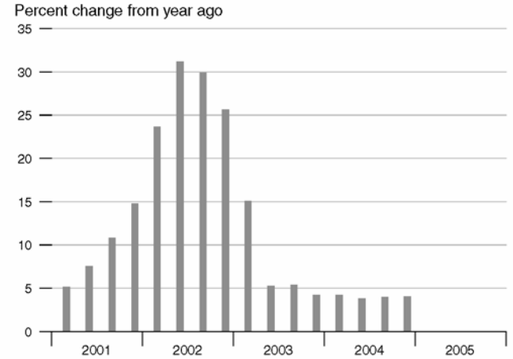

Exchange Rate and Inflation Differential

Yen/US$ Percent

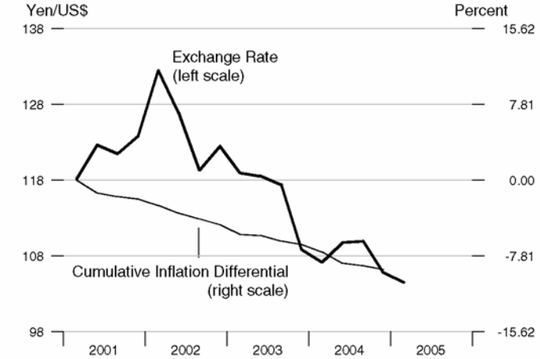

M2

Percent change from year ago

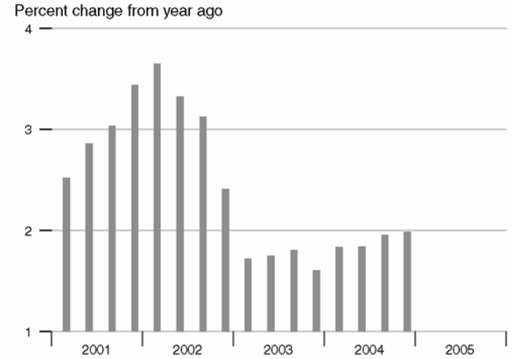

Real Effective Exchange Rate

Index 2000 = 100

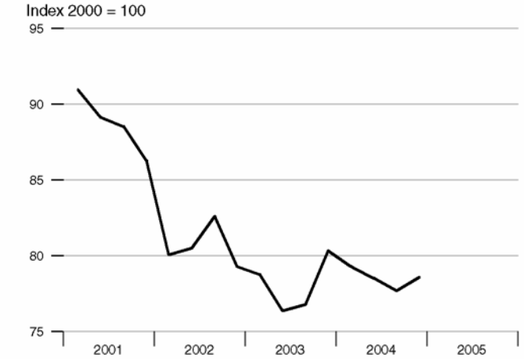

Real GDP

Percent change from year ago

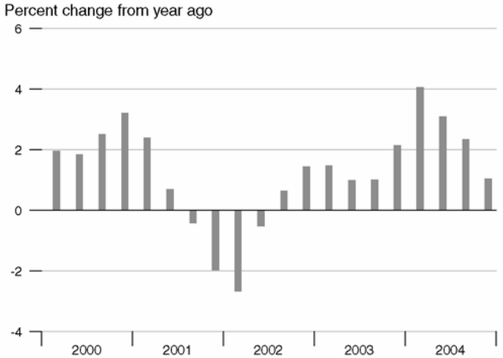

Employment

Percent change from year ago

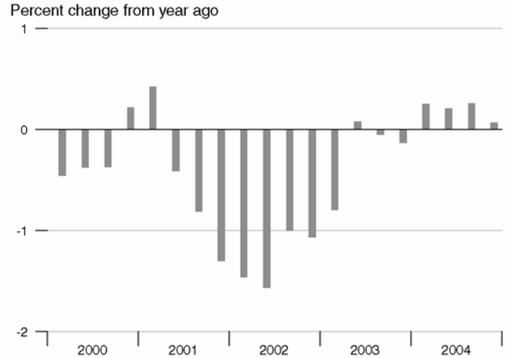

Consumer Price Index

Percent change from year ago

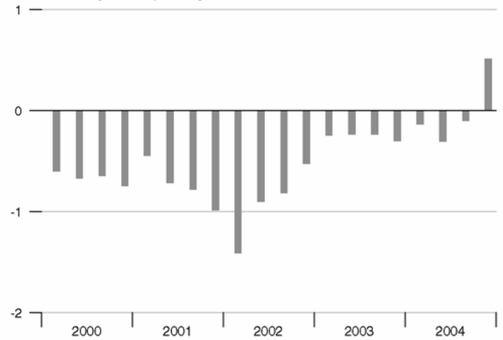

Unemployment Rate

Percent

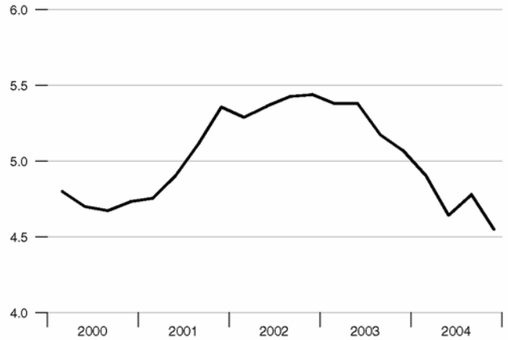

Monthly Earnings

Percent change from year ago

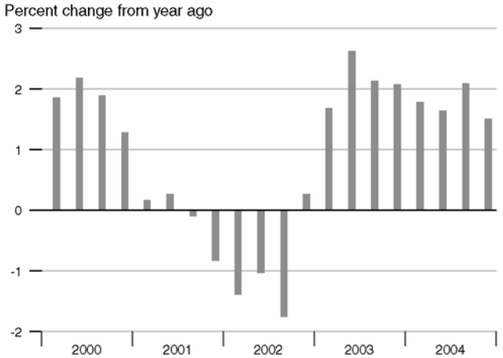

Current Account Balance

Percent of GDP

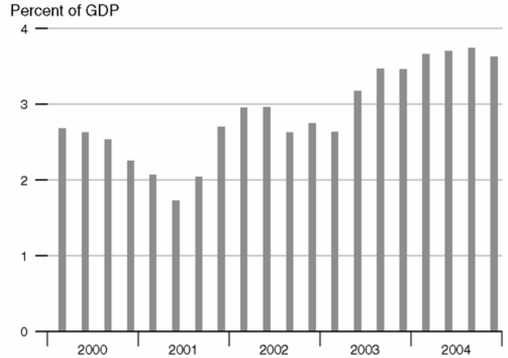

GDP

Percent change from year ago

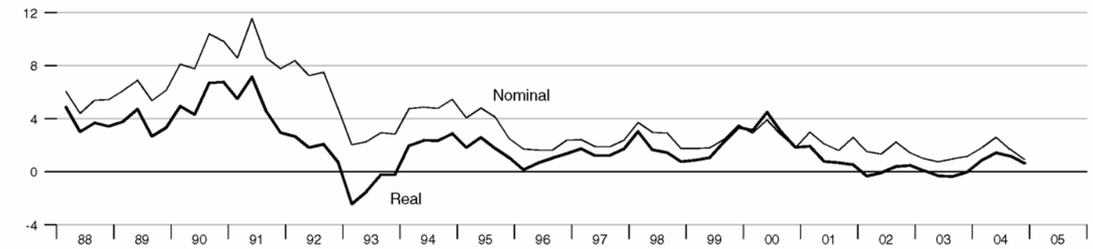

Industrial Production

Percent change from year ago

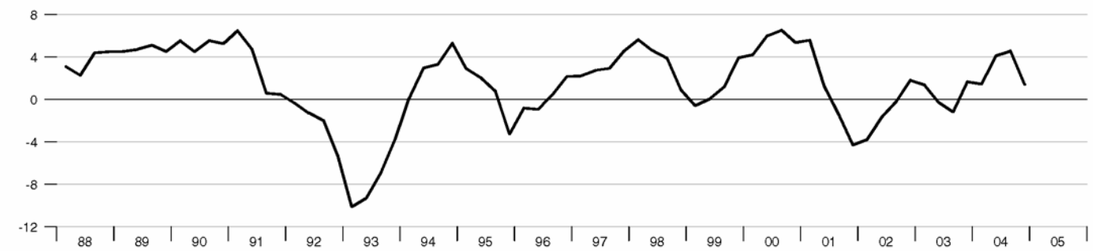

Retail Sales

Percent change from year ago

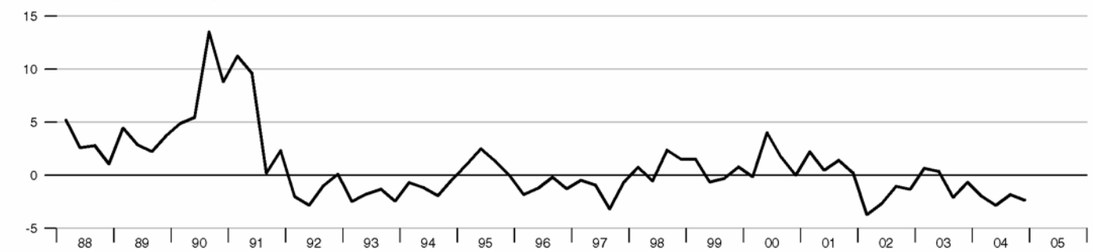

Capacity Utilization

Percent

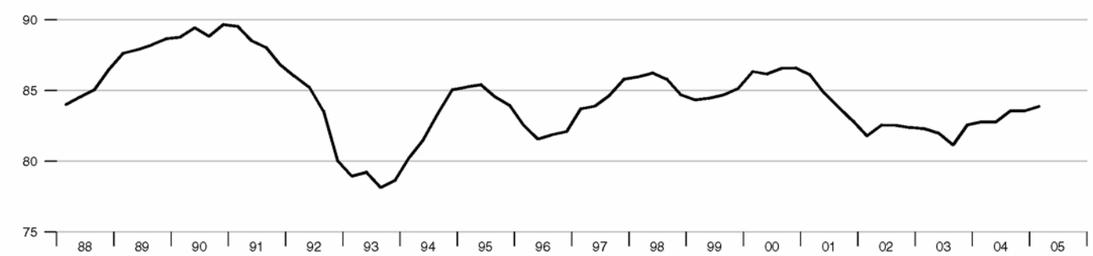

Hourly Earnings and Output per Worker

Percent change from year ago

Labor Force Indicators

Percent change from year ago — Percent

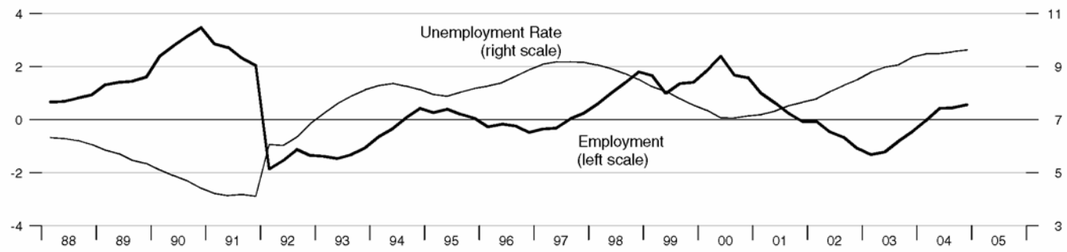

Inflation

Percent change from year ago

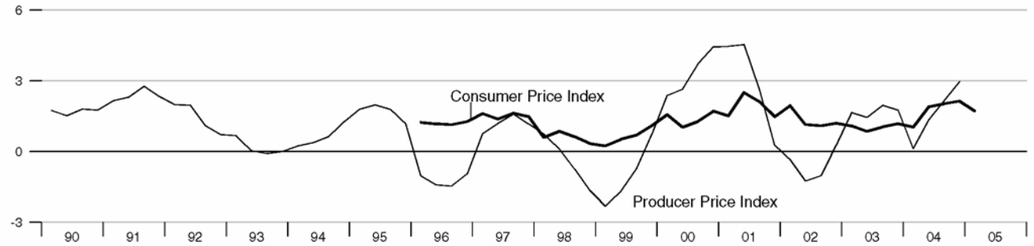

Government Debt and Budget Balance

Percent of GDP, annual data — Percent of GDP, annual data

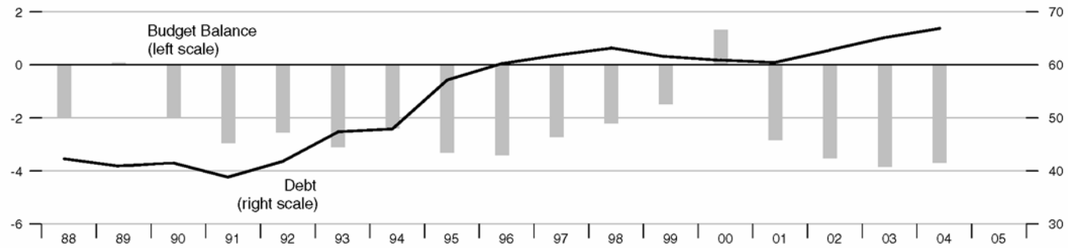

International Trade - Goods and Services

Percent of GDP

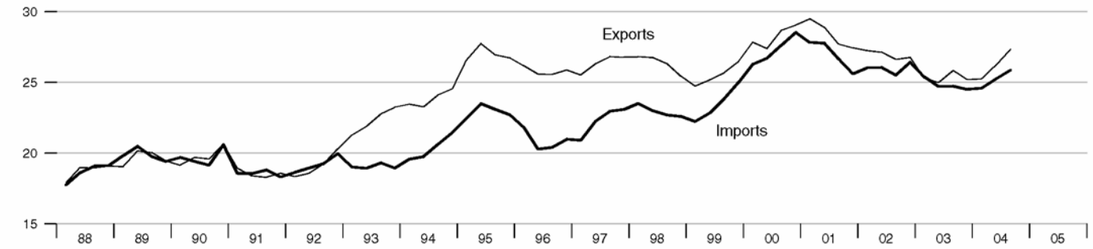

Current Account Balance

Percent of GDP

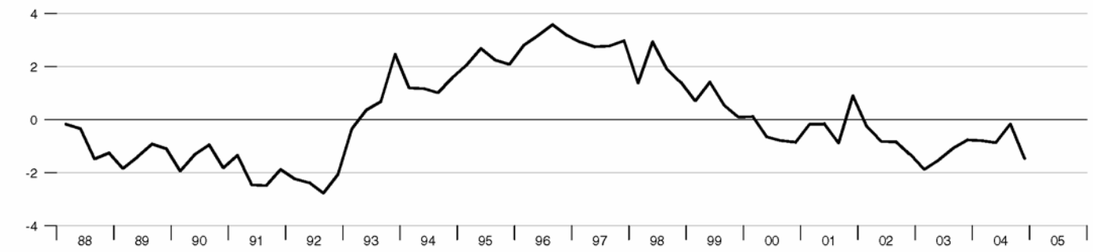

Foreign Exchange Reserves

Billions of US$

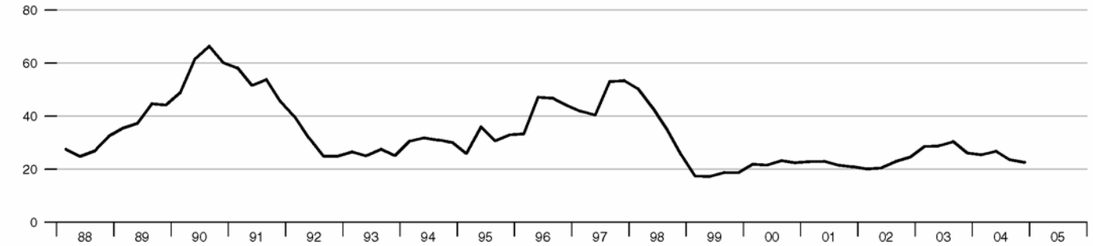

Stock Exchange Index - Milan Stock Exchange

2000 = 100

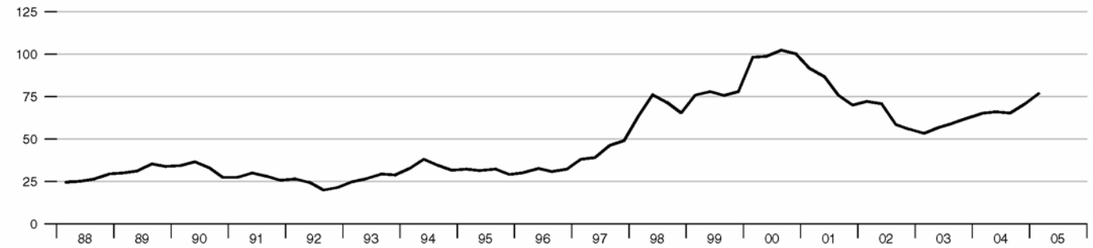

Hourly Earnings and Output per Worker

Percent change from year ago

Labor Force Indicators

Percent change from year ago

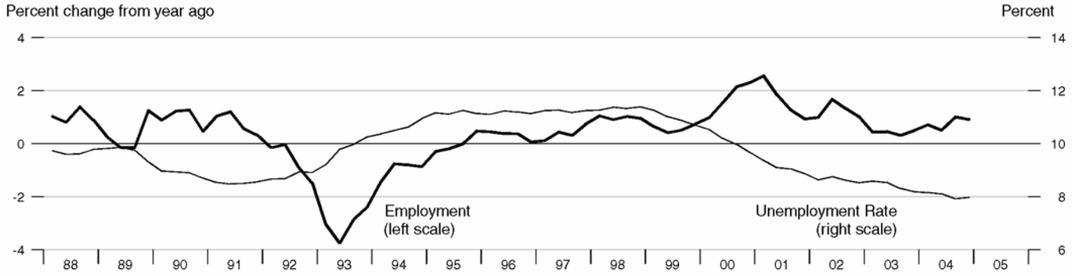

Inflation

Percent change from year ago

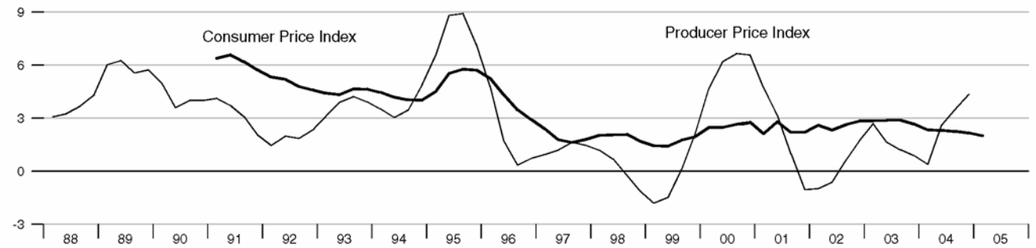

Government Debt and Budget Balance

Percent of GDP, annual data

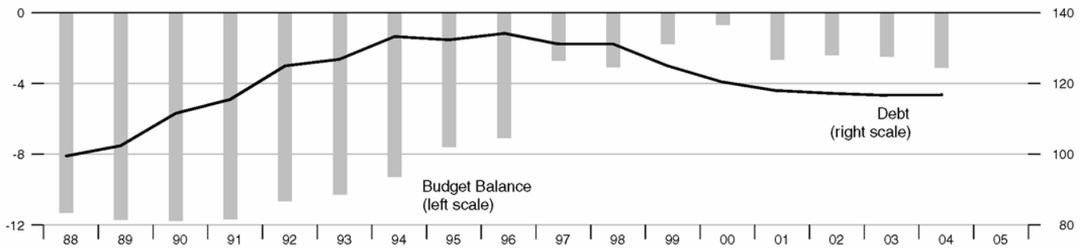

International Trade - Goods and Services

Percent of GDP

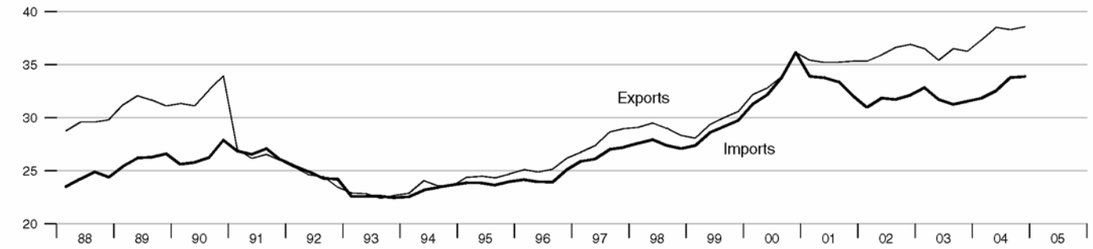

Current Account Balance

Percent of GDP

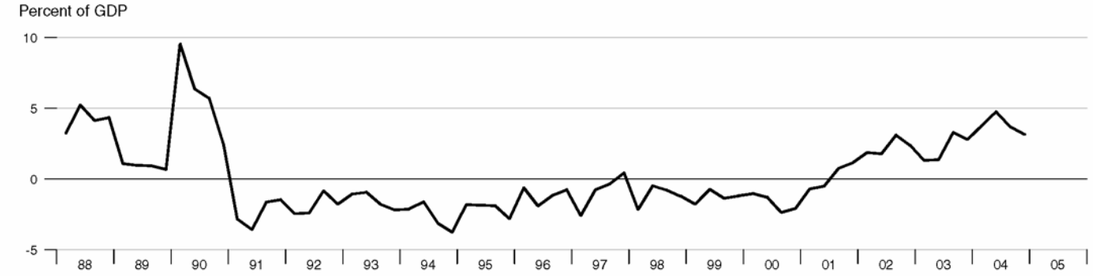

Foreign Exchange Reserves

Billions of US$

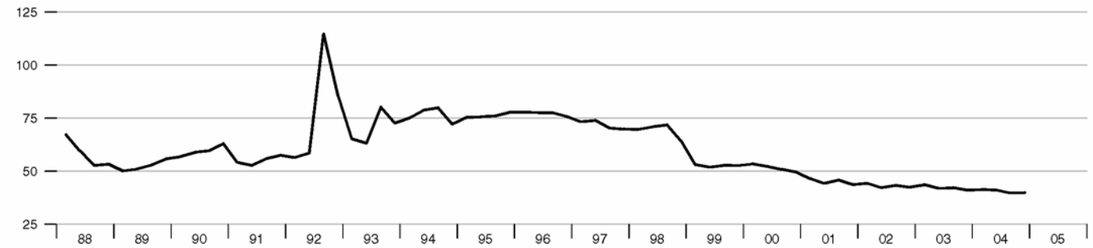

Stock Exchange Index - CDAX

2000 = 100

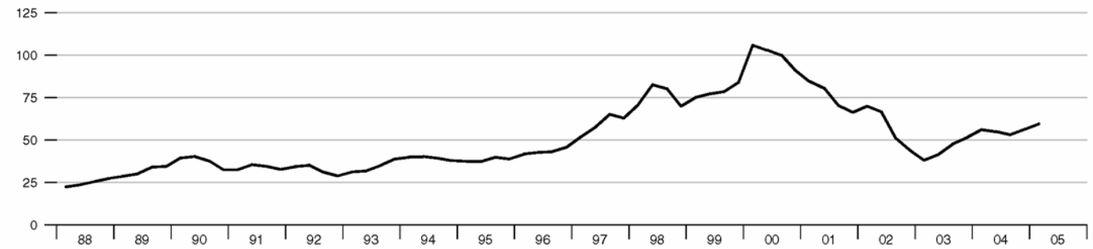

Real GDP

Percent change from year ago

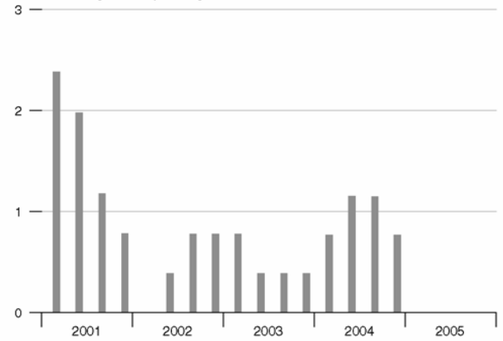

Employment

Percent change from year ago

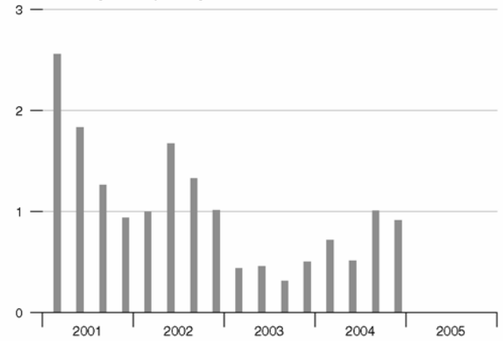

Consumer Price Index

Percent change from year ago

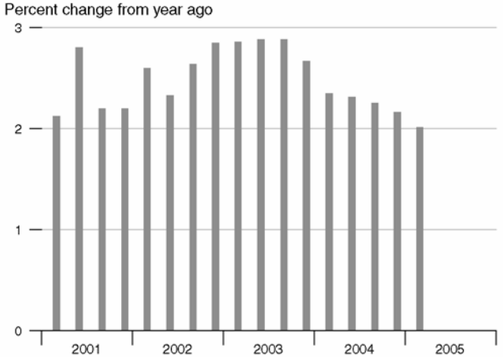

Unemployment Rate

Percent

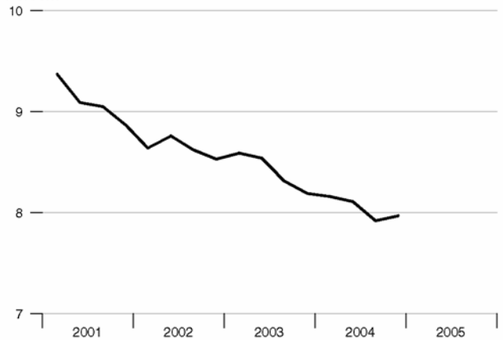

Hourly Earnings

Percent change from year ago

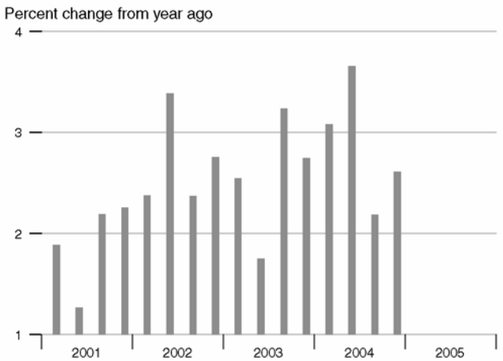

Current Account Balance

Percent of GDP

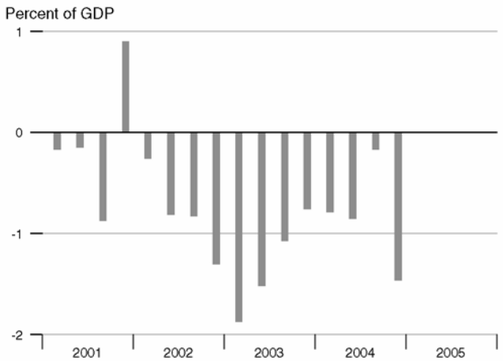

GDP

Percent change from year ago

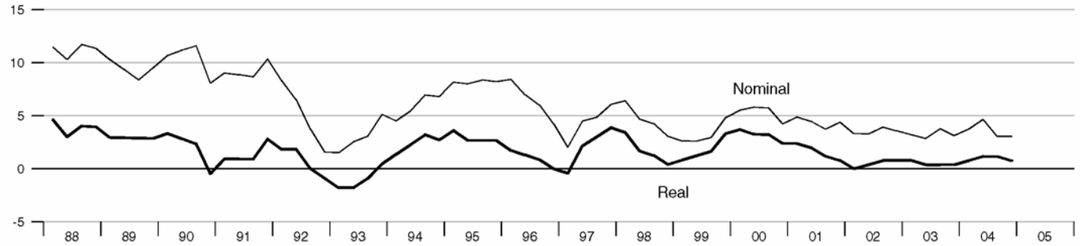

Industrial Production

Percent change from year ago

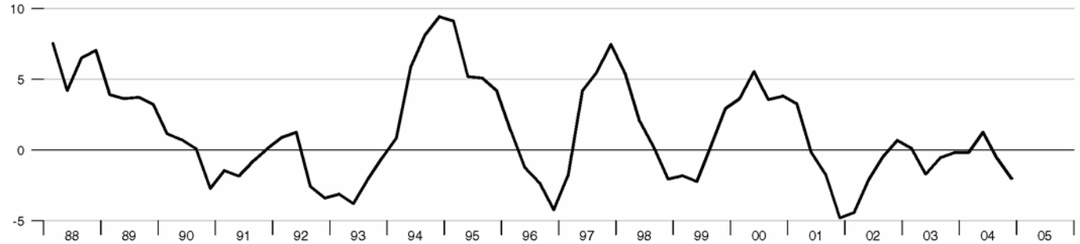

Retail Sales

Percent change from year ago

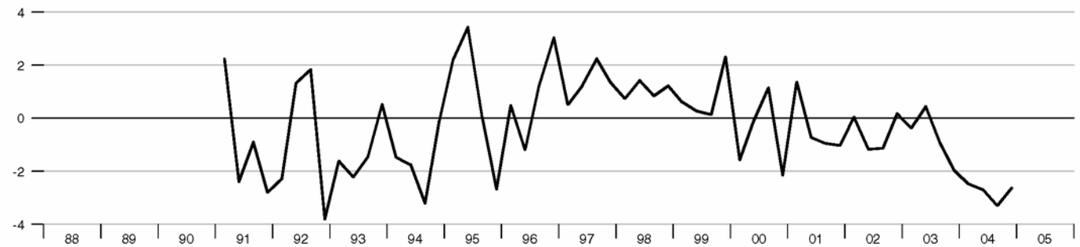

Capacity Utilization
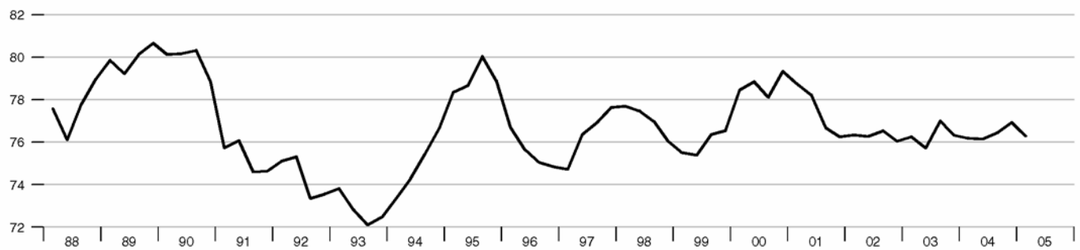
Percent